

***COOPERATIVE INSTITUTIONAL RESEARCH PROGRAM (CIRP)
2006 FRESHMAN STUDENT SURVEY RESULTS
FOR
LINCOLN UNIVERSITY***



***PREPARED BY THE CENTER FOR ASSESSMENT,
INSTITUTIONAL RESEARCH AND PLANNING***

APRIL 2007

Executive Summary

Cooperative Institutional Research Program (CIRP) 2006 Freshman Survey Results for Lincoln University

The Cooperative Institutional Research Program (CIRP) is a national longitudinal study of the American higher education system. Originally established by the American Council on Education, the program is now administered by UCLA's Higher Education Research Institute (HERI).

Annually, the CIRP oversees the development and implementation of the Freshman Survey, a questionnaire designed to provide institutions with a method of collecting data on their entering freshman class, as well as national normative data for students in similar types of institutions, for use in institutional decision-making, research, and assessment activities. For more information about the CIRP and the Freshman survey, please visit the Cooperative Institutional Research Program website at: <http://www.qseis.ucla.edu/heri/freshman.html>.

During the Fall 2006 semester, Lincoln University freshman students enrolled in GE 101 (University Seminar) participated in the 2006 CIRP Freshman Survey. 261 First-Time, Full-Time freshman students (47%) responded to the survey. Of those 261 students, 118 (45%) were male and 143 (55%) were female.

This report provides a summary of selected responses from the 261 First-Time, Full-Time Freshman students that responded to the survey. National normative data, as selected by the CIRP, includes all public, 4-year institutions with low selectivity admission criteria. The complete report is available for review in the Center for Assessment, Institutional Research and Planning (B12 Young Hall).

TABLE OF CONTENTS

	PAGE(s)
LU CIRP Survey Respondents Compared to National Respondents by Gender	1
LU CIRP Survey Respondents Compared to National Respondents by Age	2
LU CIRP Survey Respondents Compared to National Respondents by Ethnic Background.....	3
LU CIRP Survey Respondents Compared to National Respondents by Native Language	4
LU CIRP Survey Respondents Compared to National Respondents by High School Graduation Date	5
LU CIRP Survey Respondents Compared to National Respondents by High School Composition	6
LU CIRP Survey Respondents Compared to National Respondents by Average High School Grade	7
LU CIRP Survey Respondents Compared to National Respondents by Subjects Studied During High School.....	8
LU CIRP Survey Respondents Compared to National Respondents by Student Rating of Self	9
LU CIRP Survey Respondents Compared to National Respondents by Participation in Activities During the Past Year	10
LU CIRP Survey Respondents Compared to National Respondents by Participation in Activities During the Past Year	11
LU CIRP Survey Respondents Compared to National Respondents by Participation in Activities During the Past Year	12
LU CIRP Survey Respondents Compared to National Respondents by Participation in Activities During the Past Year	13
LU CIRP Survey Respondents Compared to National Respondents by Number of Hours Spent Per Week Studying and/or Doing Homework	14
LU CIRP Survey Respondents Compared to National Respondents by Number of Hours Spent Per Week Socializing with Friends	15
LU CIRP Survey Respondents Compared to National Respondents by Number of Hours Spent Per Week Exercising or Playing Sports	16
LU CIRP Survey Respondents Compared to National Respondents by Number of Hours Spent Per Week Partying	17
LU CIRP Survey Respondents Compared to National Respondents by Number of Hours Spent Per Week Working for Pay	18
LU CIRP Survey Respondents Compared to National Respondents by Number of Hours Spent Per Week Doing Volunteer Work	19

TABLE OF CONTENTS

	PAGE(s)
LU CIRP Survey Respondents Compared to National Respondents by Number of Hours Spent Per Week Participating in Student Clubs or Groups	20
LU CIRP Survey Respondents Compared to National Respondents by Number of Hours Spent Per Week Watching TV.....	21
LU CIRP Survey Respondents Compared to National Respondents by Number of Hours Spent Per Week Performing Household Chores and/or Childcare Duties.....	22
LU CIRP Survey Respondents Compared to National Respondents by Number of Hours Spent Per Week Reading for Pleasure.....	23
LU CIRP Survey Respondents Compared to National Respondents by Number of Hours Spent Per Week Playing Video and/or Computer Games.....	24
LU CIRP Survey Respondents Compared to National Respondents by Point of View Regarding Abortion, Marijuana, Death Penalty and Gun Control.....	25
LU CIRP Survey Respondents Compared to National Respondents by Point of View Regarding Homosexuality.....	26
LU CIRP Survey Respondents Compared to National Respondents by Point of View Regarding Racial Discrimination, Extreme Speakers, Affirmative Action, and Immigrants.....	27
LU CIRP Survey Respondents Compared to National Respondents by Point of View Regarding Societal Changes and Success	28
LU CIRP Survey Respondents Compared to National Respondents by Important Objectives Regarding Future Employment	29
LU CIRP Survey Respondents Compared to National Respondents by Important Objectives Regarding Family, Social Values, Spirituality, and Life	30
LU CIRP Survey Respondents Compared to National Respondents by Important Objectives Regarding Community	31
LU CIRP Survey Respondents Compared to National Respondents by Important Objectives Regarding Ethnicity and Other Cultures	32
LU CIRP Survey Respondents Compared to National Respondents by Decision to Attend College-Top 4 Reasons	33
LU CIRP Survey Respondents Compared to National Respondents by Decision to Attend College-Middle 4 Reasons	34
LU CIRP Survey Respondents Compared to National Respondents by Decision to Attend College-Bottom 4 Reasons	35
LU CIRP Survey Respondents Compared to National Respondents by College Applications	36
LU CIRP Survey Respondents Compared to National Respondents by College Choice	37
LU CIRP Survey Respondents Compared to National Respondents by Decision to Attend This College-Top 5 Reasons	38

TABLE OF CONTENTS

	PAGE(s)
LU CIRP Survey Respondents Compared to National Respondents by Decision to Attend this College-Middle 5 Reasons	39
LU CIRP Survey Respondents Compared to National Respondents by Decision to Attend this College-Bottom 10 Reasons	40
LU CIRP Survey Respondents Compared to National Respondents by Distance from Home.....	41
LU CIRP Survey Respondents Compared to National Respondents by Academic Degree Plan at This College	42
LU CIRP Survey Respondents Compared to National Respondents by Parent's Total Income Earned Last Year	43
LU CIRP Survey Respondents Compared to National Respondents by Financing Education	44
LU CIRP Survey Respondents Compared to National Respondents by Very Good Chances	45

Lincoln University 2006 CIRP Freshman Student Survey Results

Gender:

45.0%	of the LU respondents, compared to the national norm of 41.0%,	are male.
55.0%	of the LU respondents, compared to the national norm of 59.0%,	are female.

NOTE: Percentages may not equal 100 due to rounding and/or multiple responses.

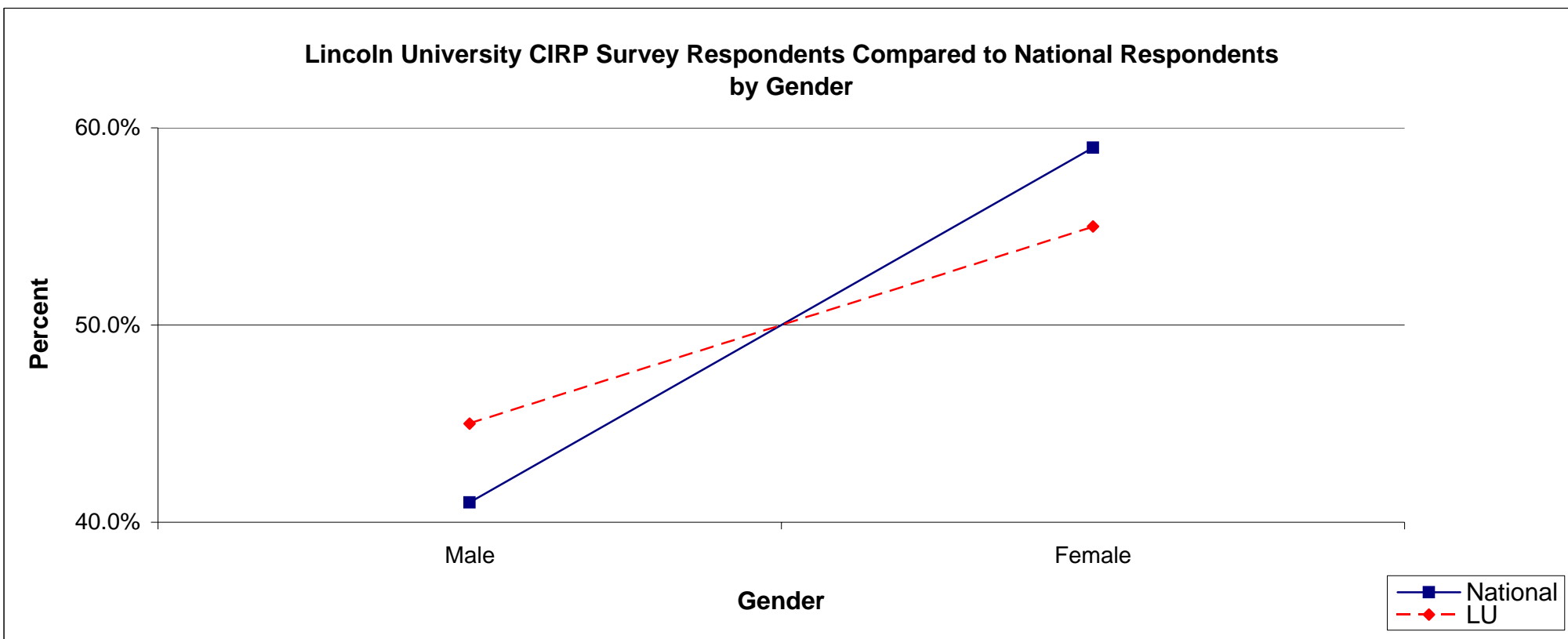

Lincoln University 2006 CIRP Freshman Student Survey Results

Age:

0.8%	of the LU respondents, compared to the national norm of	0.0%	, are age 16 or younger.
96.0%	of the LU respondents, compared to the national norm of	99.2%	, are age 17-20.
0.8%	of the LU respondents, compared to the national norm of	0.6%	, are age 21-24.
1.2%	of the LU respondents, compared to the national norm of	0.1%	, are age 25-29.
0.4%	of the LU respondents, compared to the national norm of	0.0%	, are age 30-39.
0.8%	of the LU respondents, compared to the national norm of	0.0%	, are age 40-54.
0.0%	of the LU respondents, compared to the national norm of	0.0%	, are age 55 or older

NOTE: Percentages may not equal 100 due to rounding and/or multiple responses.

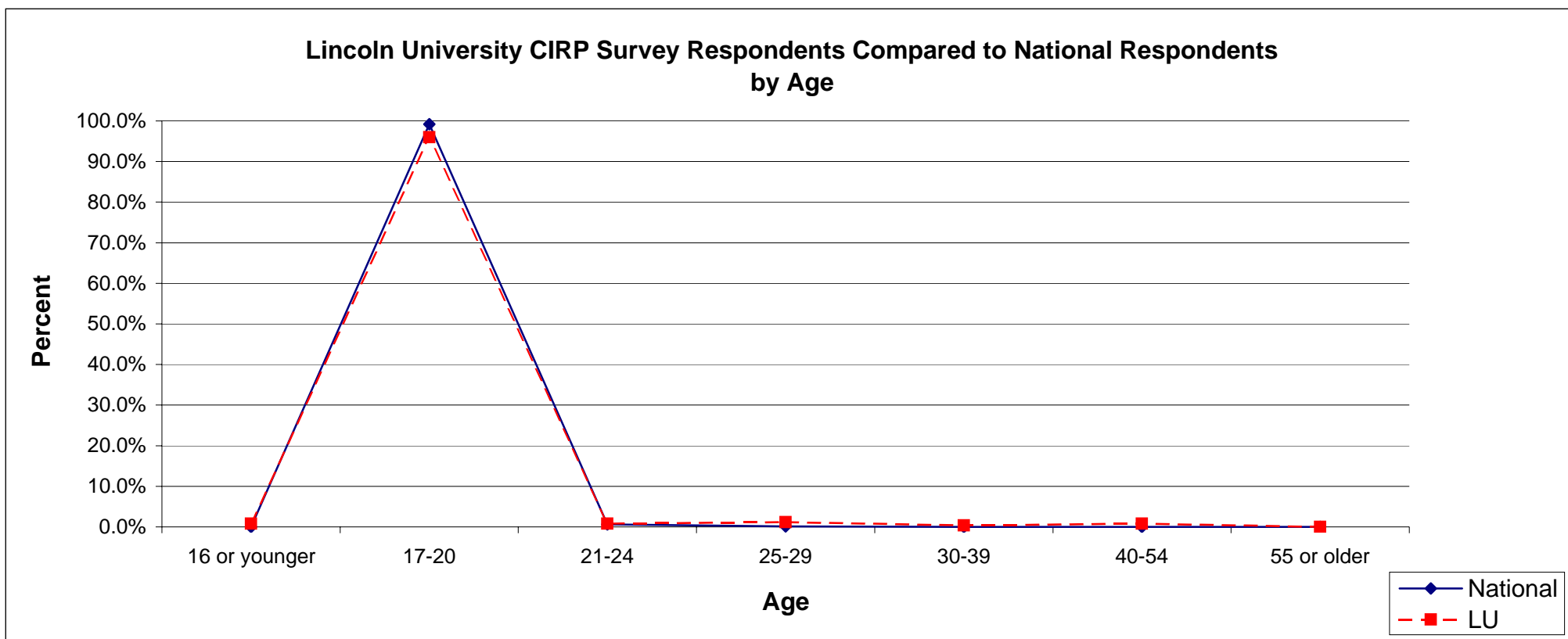

Lincoln University 2006 CIRP Freshman Student Survey Results

Ethnic Background:

48.4%	of the LU respondents, compared to the national norm of	64.0%	, are White/Caucasian.
50.2%	of the LU respondents, compared to the national norm of	25.8%	, are African American/Black.
2.3%	of the LU respondents, compared to the national norm of	2.4%	, are American Indian/Alaska Native.
1.4%	of the LU respondents, compared to the national norm of	3.3%	, are Asian American/Asian.
0.5%	of the LU respondents, compared to the national norm of	1.3%	, are Native Hawaiian/Pacific Islander.
0.9%	of the LU respondents, compared to the national norm of	5.3%	, are Mexican American/Chicano.
1.4%	of the LU respondents, compared to the national norm of	1.6%	, are Puerto Rican.
2.3%	of the LU respondents, compared to the national norm of	3.2%	, are Other Latino.
3.3%	of the LU respondents, compared to the national norm of	4.1%	, are Other Ethnic Background.

NOTE: Percentages may not equal 100 due to rounding and/or multiple responses.

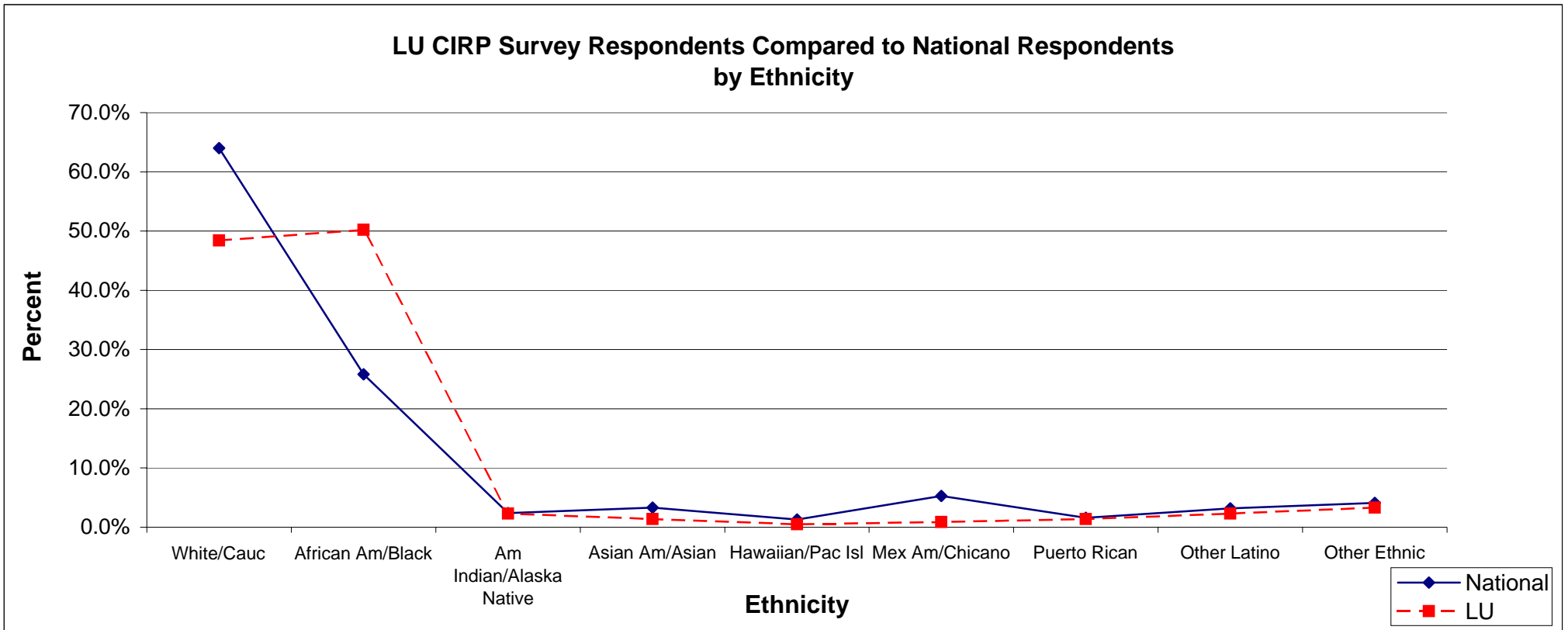

Lincoln University 2006 CIRP Freshman Student Survey Results

Native Language:

96.9%	of the LU respondents, compared to the national norm of	94.1%	, indicate that English is their native language.
3.1%	of the LU respondents, compared to the national norm of	5.9%	, indicate that English is not their native language.

NOTE: Percentages may not equal 100 due to rounding and/or multiple responses.

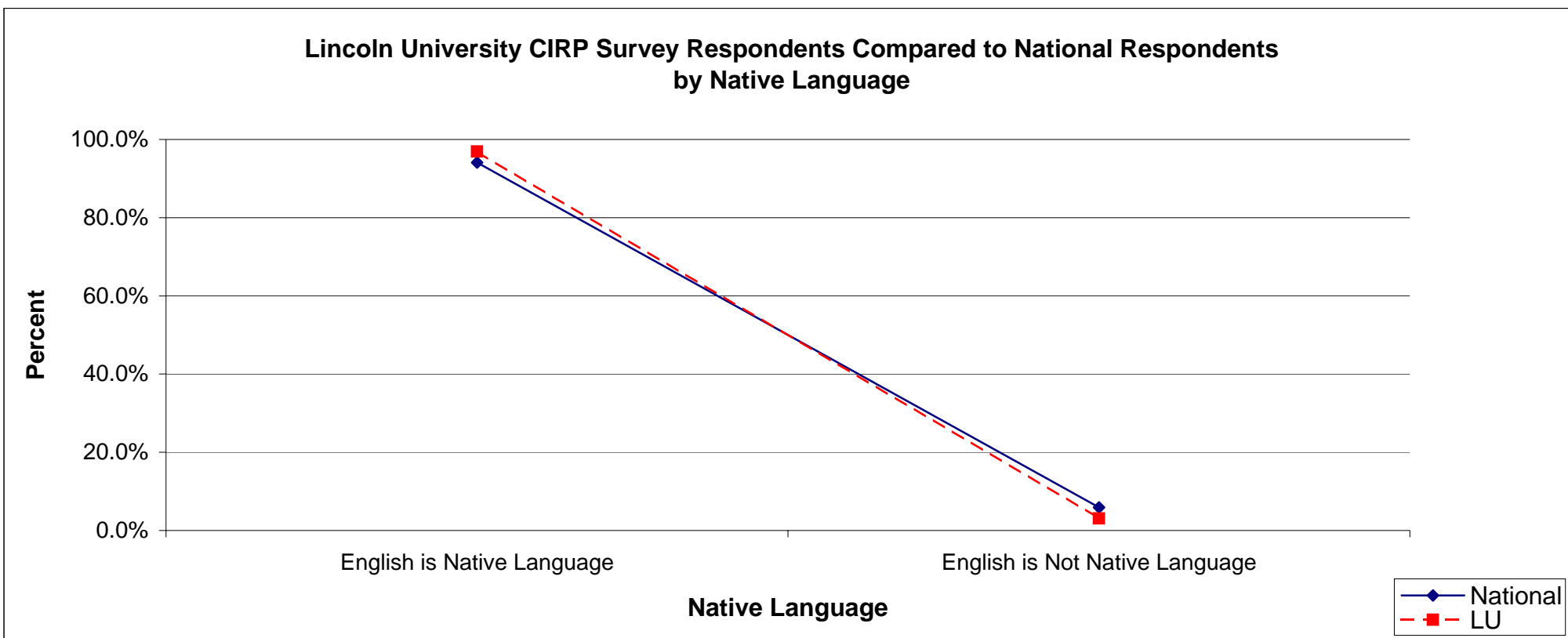

Lincoln University 2006 CIRP Freshman Student Survey Results

High School Graduation Date:

92.1%	of the LU respondents, compared to the national norm of	97.2%	, graduated from high school in 2006.
3.2%	of the LU respondents, compared to the national norm of	1.8%	, graduated from high school in 2005.
0.4%	of the LU respondents, compared to the national norm of	0.4%	, graduated from high school in 2004.
1.6%	of the LU respondents, compared to the national norm of	0.5%	, graduated from high school in 2003 or earlier.
2.4%	of the LU respondents, compared to the national norm of	0.1%	, did not graduate but passed the G.E.D. test.
0.4%	of the LU respondents, compared to the national norm of	0.0%	, never completed high school.

NOTE: Percentages may not equal 100 due to rounding and/or multiple responses.

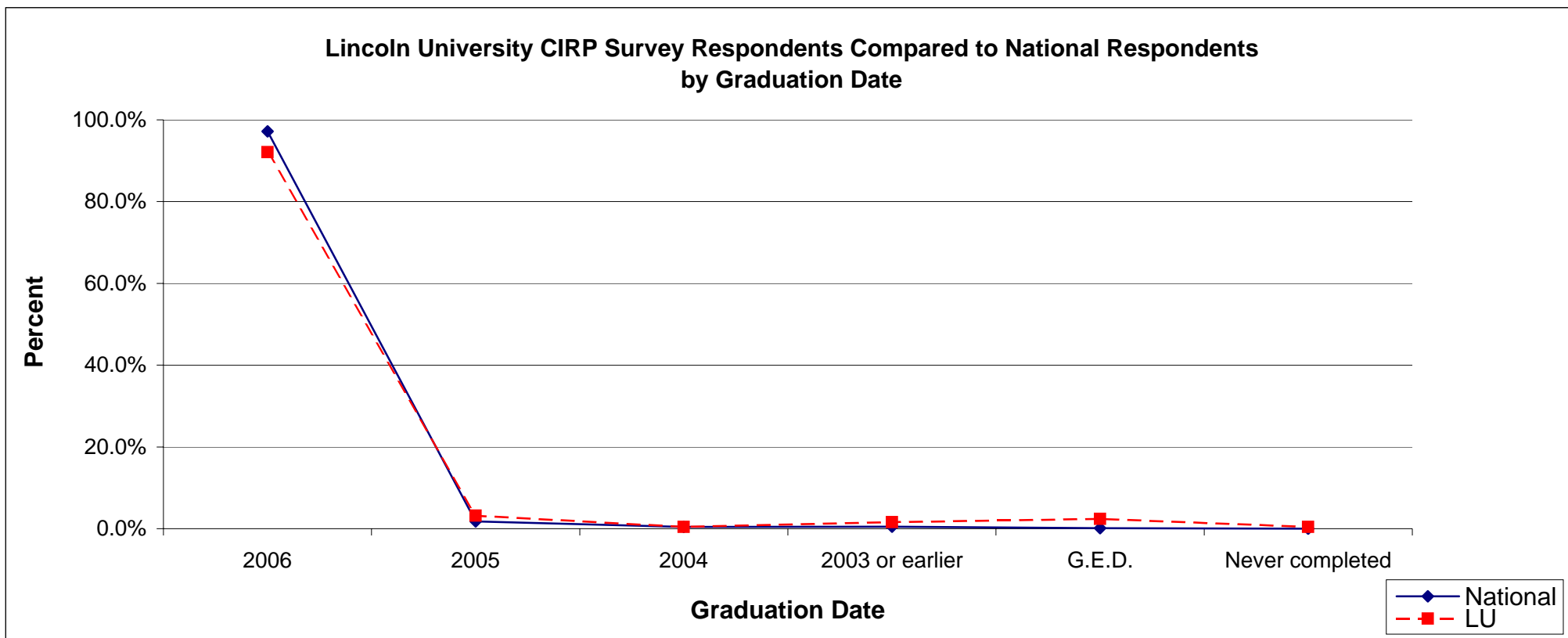

Lincoln University 2006 CIRP Freshman Student Survey Results

High School Composition:

9.8%	of the LU respondents, compared to the national norm of	4.2%	, described the high school they last attended as completely non-White.
19.6%	of the LU respondents, compared to the national norm of	15.4%	, described the high school they last attended as mostly non-White.
21.2%	of the LU respondents, compared to the national norm of	21.8%	, described the high school they last attended as roughly half non-White.
31.4%	of the LU respondents, compared to the national norm of	49.1%	, described the high school they last attended as mostly White.
18.0%	of the LU respondents, compared to the national norm of	9.4%	, described the high school they last attended as completely White.

NOTE: Percentages may not equal 100 due to rounding and/or multiple responses.

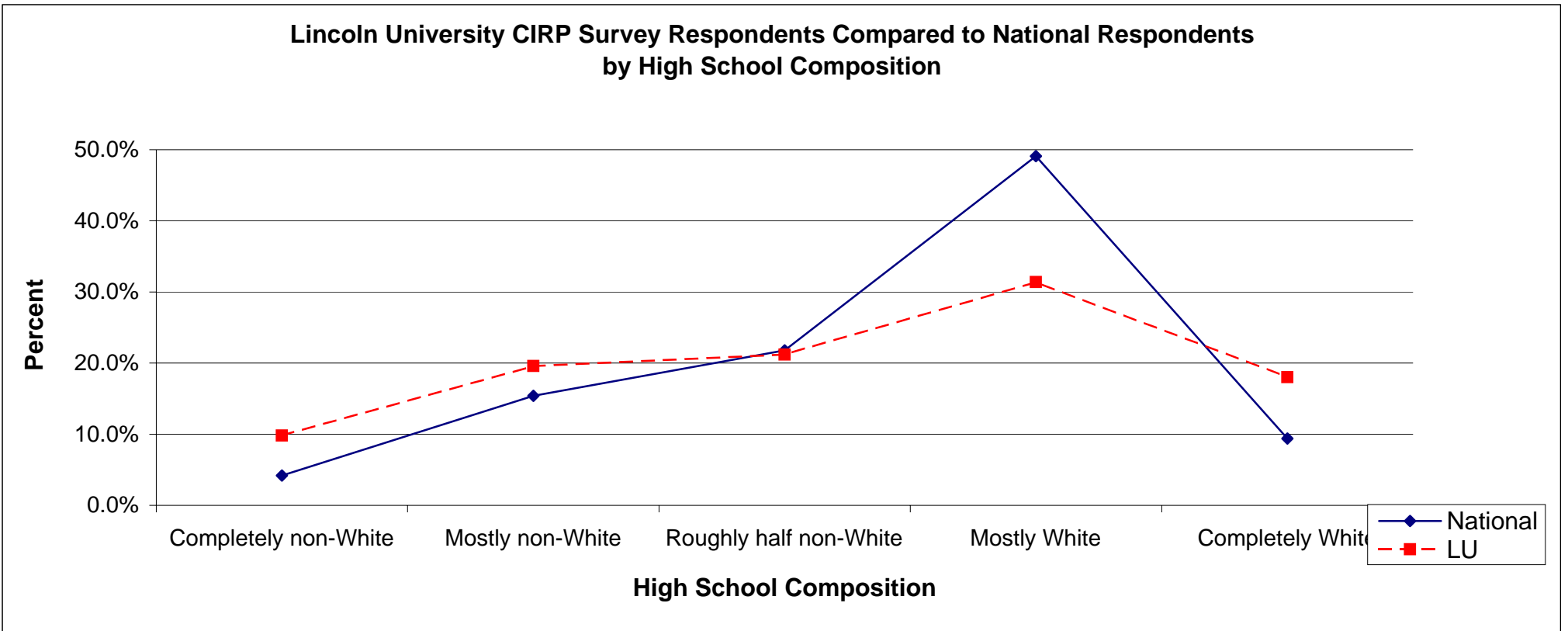

Lincoln University 2006 CIRP Freshman Student Survey Results

Average High School Grade:

8.6%	of the LU respondents, compared to the national norm of	7.8%	, indicate their average grade in high school was A+ or A.
13.3%	of the LU respondents, compared to the national norm of	13.4%	, indicate their average grade in high school was A-.
14.5%	of the LU respondents, compared to the national norm of	22.3%	, indicate their average grade in high school was B+.
23.9%	of the LU respondents, compared to the national norm of	30.0%	, indicate their average grade in high school was B.
14.1%	of the LU respondents, compared to the national norm of	14.4%	, indicate their average grade in high school was B-.
15.3%	of the LU respondents, compared to the national norm of	8.3%	, indicate their average grade in high school was C+.
9.0%	of the LU respondents, compared to the national norm of	3.6%	, indicate their average grade in high school was C.
1.2%	of the LU respondents, compared to the national norm of	0.1%	, indicate their average grade in high school was D.

NOTE: Percentages may not equal 100 due to rounding and/or multiple responses.

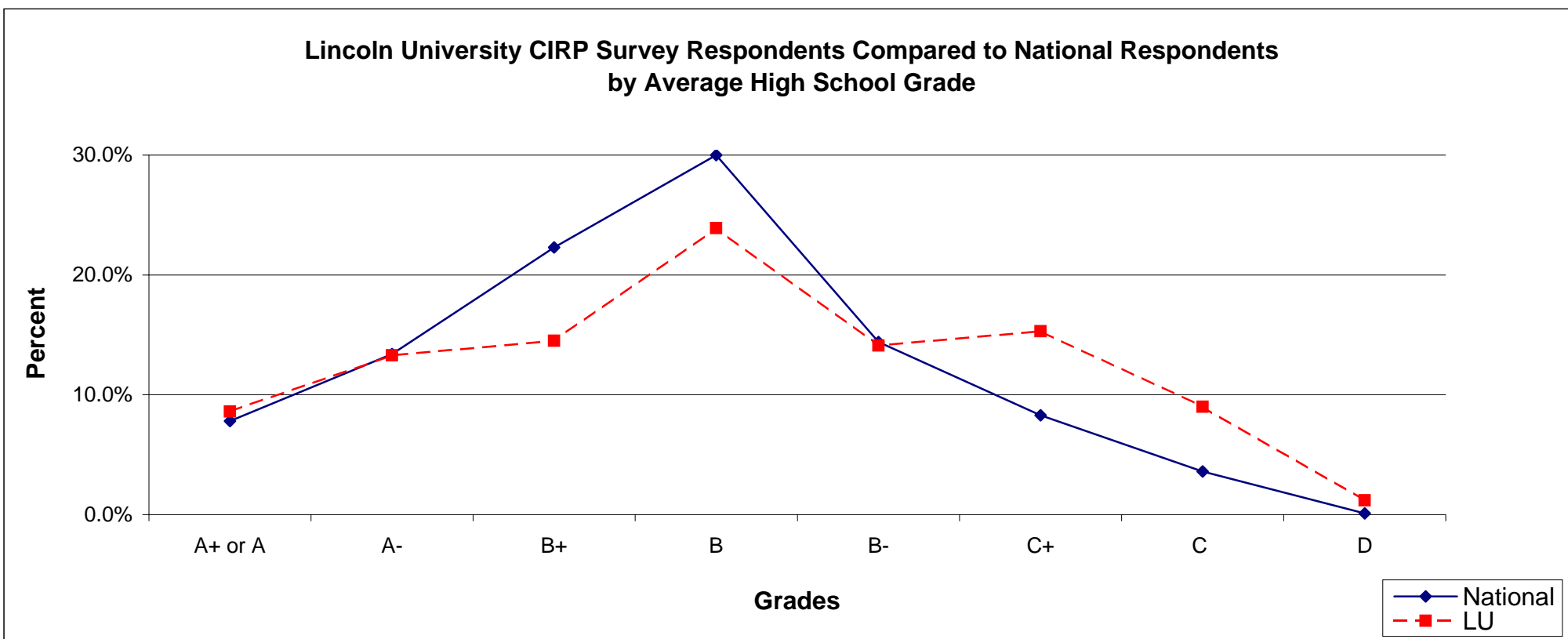

Lincoln University 2006 CIRP Freshman Student Survey Results

Subjects Studied During High School (grades 9-12):

87.4%	of the LU respondents, compared to the national norm of	97.6%	, studied English for 4 years.
91.7%	of the LU respondents, compared to the national norm of	97.6%	, studied Mathematics for 3 years.
60.0%	of the LU respondents, compared to the national norm of	90.1%	, studied Foreign Language for 2 years.
39.8%	of the LU respondents, compared to the national norm of	52.1%	, studied Physical Science for 2 years.
53.7%	of the LU respondents, compared to the national norm of	40.2%	, studied Biological Science for 2 years.
95.9%	of the LU respondents, compared to the national norm of	98.3%	, studied History/American Government for 1 year.
70.3%	of the LU respondents, compared to the national norm of	65.3%	, studied Computer Science for 1/2 year.
85.8%	of the LU respondents, compared to the national norm of	82.1%	, studied Arts and/or Music for 1 year.

NOTE: Percentages may not equal 100 due to rounding and/or multiple responses.

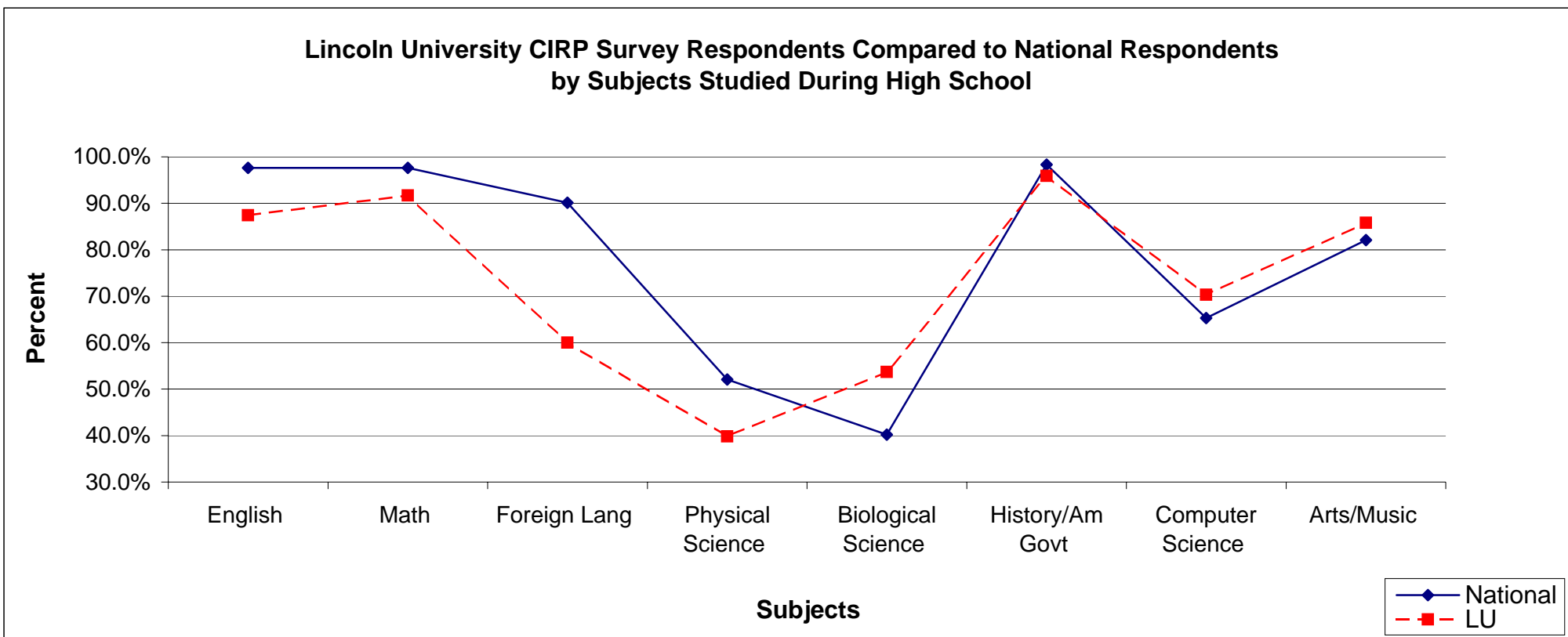

Lincoln University 2006 CIRP Freshman Student Survey Results

Student Rating of Self Compared With the Average Person of His/Her Age:

49.4%	of the LU respondents, compared to the national norm of	52.3%	, rated self "above average" or "highest 10%" in academic ability.
35.2%	of the LU respondents, compared to the national norm of	39.8%	, rated self "above average" or "highest 10%" in writing ability.
26.3%	of the LU respondents, compared to the national norm of	32.5%	, rated self "above average" or "highest 10%" in mathematical ability.
30.4%	of the LU respondents, compared to the national norm of	38.7%	, rated self "above average" or "highest 10%" in computer skills.
68.2%	of the LU respondents, compared to the national norm of	65.4%	, rated self "above average" or "highest 10%" in drive to achieve.

NOTE: Percentages may not equal 100 due to rounding and/or multiple responses.

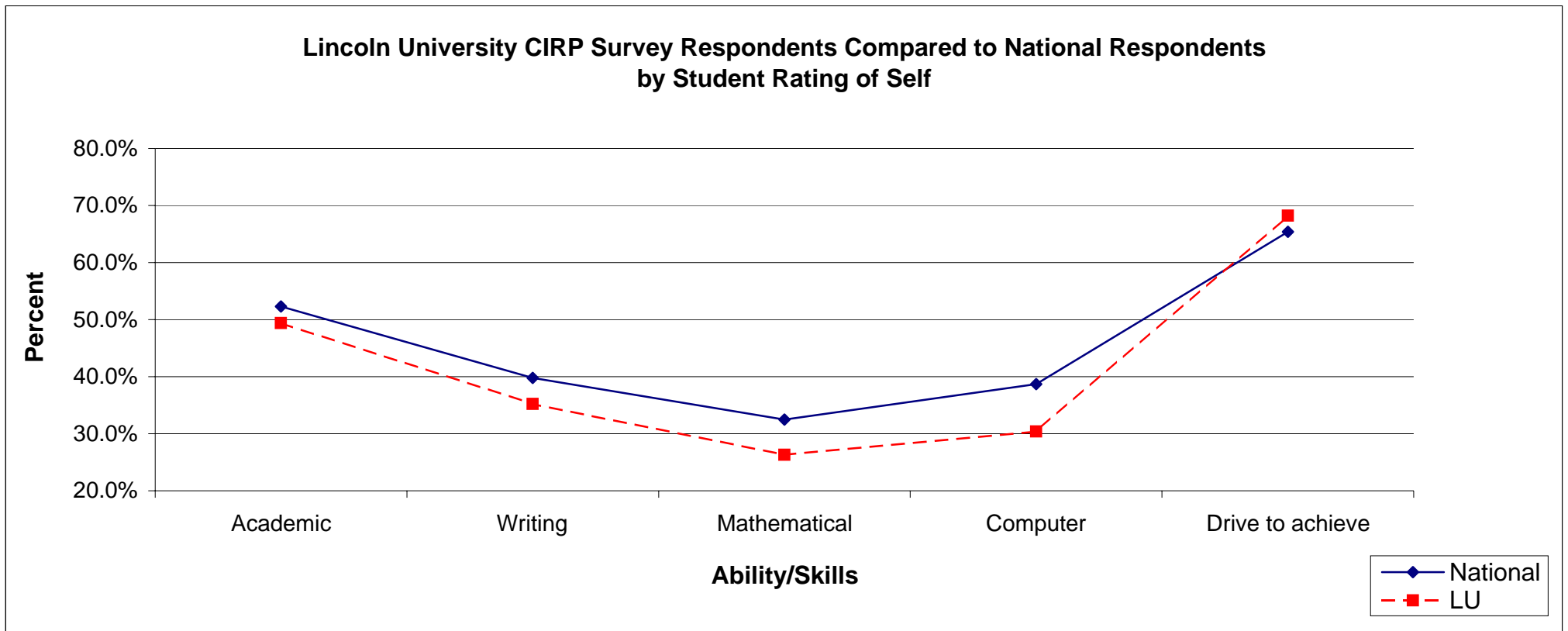

Lincoln University 2006 CIRP Freshman Student Survey Results

Participation in Activities During the Past Year:

86.3%	of the LU respondents, compared to the national norm of	74.9%	, frequently or occasionally attended a religious service.
70.0%	of the LU respondents, compared to the national norm of	74.5%	, frequently or occasionally performed volunteer work.
22.6%	of the LU respondents, compared to the national norm of	20.2%	, frequently voted in a student election.
43.2%	of the LU respondents, compared to the national norm of	51.3%	, frequently or occasionally performed community service as part of a class.

NOTE: Percentages may not equal 100 due to rounding and/or multiple responses.

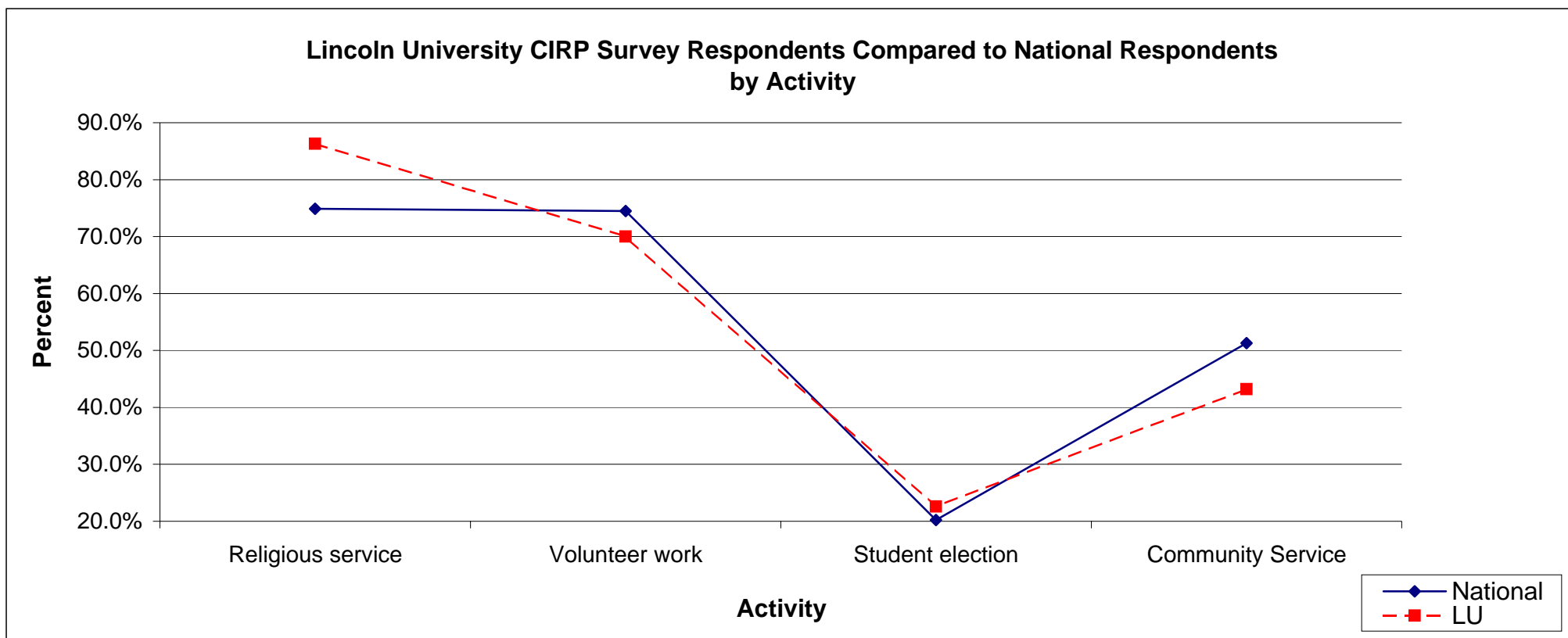

Lincoln University 2006 CIRP Freshman Student Survey Results

Participation in Activities During the Past Year:

43.3%	of the LU respondents, compared to the national norm of	43.8%	, frequently or occasionally tutored another student.
80.8%	of the LU respondents, compared to the national norm of	81.6%	, frequently or occasionally studied with other students.
62.2%	of the LU respondents, compared to the national norm of	64.1%	, frequently socialized with someone of another racial/ethnic group.

NOTE: Percentages may not equal 100 due to rounding and/or multiple responses.

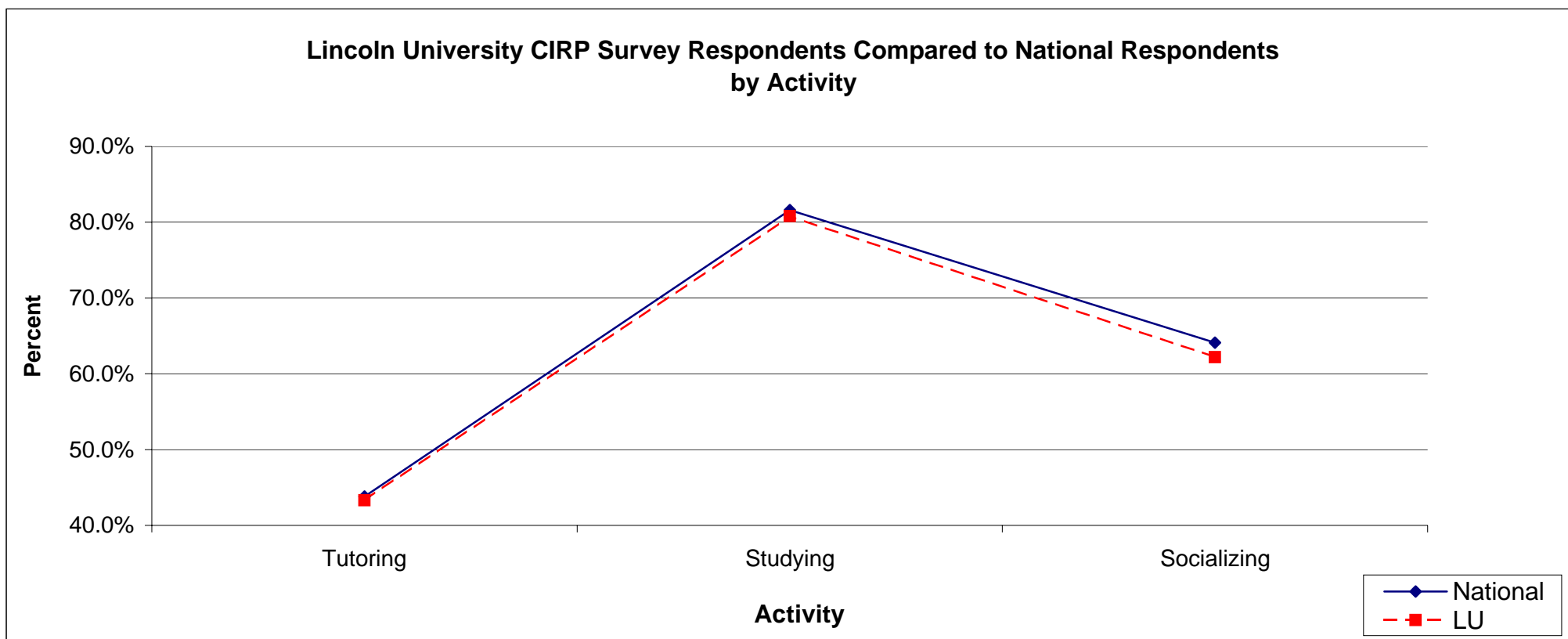

Lincoln University 2006 CIRP Freshman Student Survey Results

Participation in Activities During the Past Year:

66.7%	of the LU respondents, compared to the national norm of	68.0%	, frequently used the Internet for research or homework.
34.8%	of the LU respondents, compared to the national norm of	38.8%	, frequently used the Internet to read news sites.
24.1%	of the LU respondents, compared to the national norm of	33.4%	, frequently used the Internet to read blogs.

NOTE: Percentages may not equal 100 due to rounding and/or multiple responses.

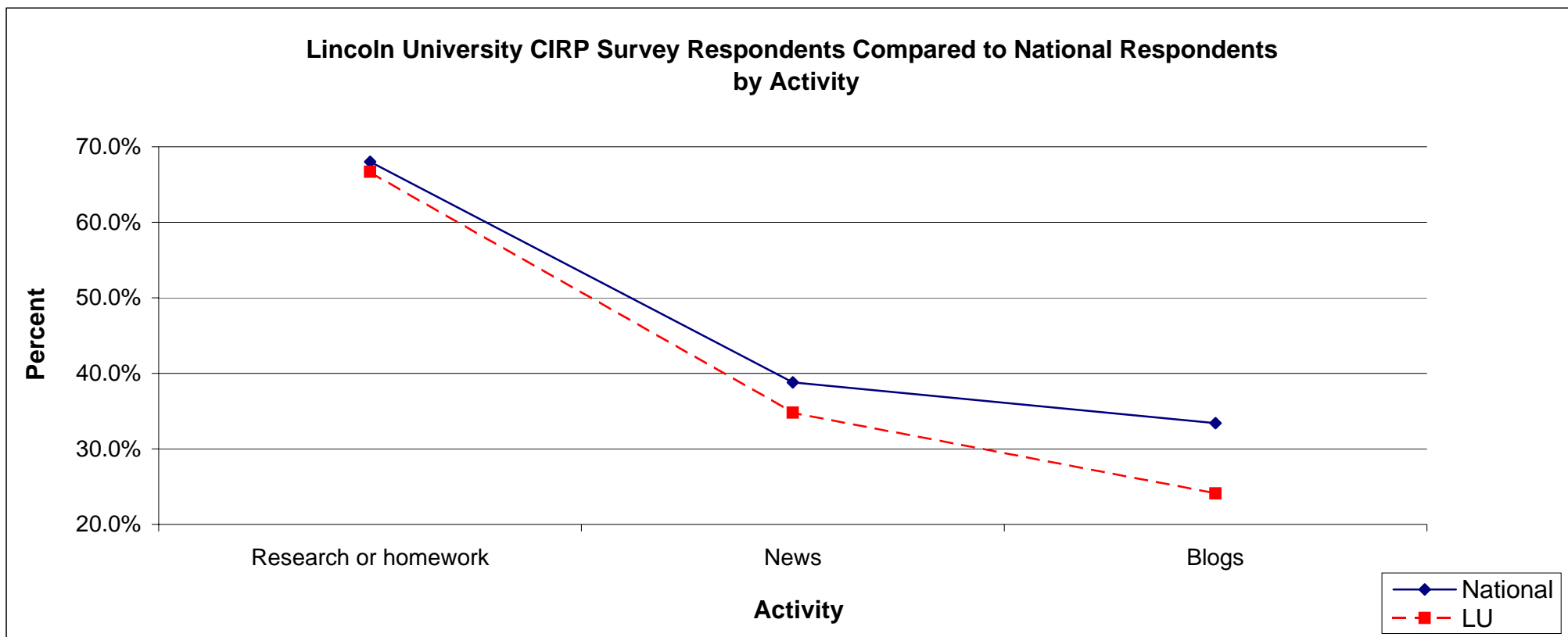

Lincoln University 2006 CIRP Freshman Student Survey Results

Participation in Activities During the Past Year:

32.4%	of the LU respondents, compared to the national norm of	41.3%	, were frequently bored in class.
53.1%	of the LU respondents, compared to the national norm of	62.4%	, frequently or occasionally came to class late.
6.9%	of the LU respondents, compared to the national norm of	7.2%	, frequently smoked cigarettes.
32.4%	of the LU respondents, compared to the national norm of	40.0%	, frequently or occasionally drank beer.
42.9%	of the LU respondents, compared to the national norm of	48.2%	, frequently or occasionally drank wine or liquor.
25.6%	of the LU respondents, compared to the national norm of	29.1%	, frequently felt overwhelmed by all they had to do.
11.0%	of the LU respondents, compared to the national norm of	9.2%	, frequently felt depressed.

NOTE: Percentages may not equal 100 due to rounding and/or multiple responses.

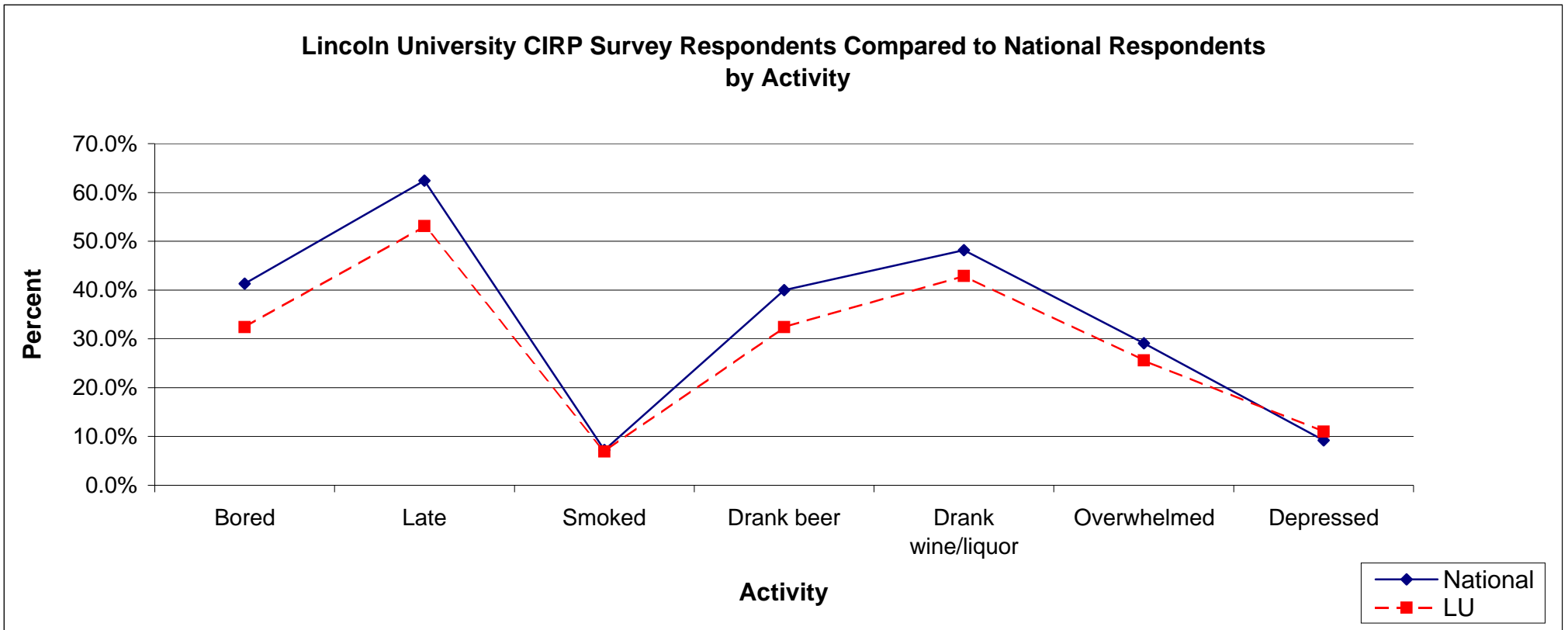

Lincoln University 2006 CIRP Freshman Student Survey Results

Number of Hours Spent Per Week Studying and/or Doing Homework During the Last Year of High School:

3.7%	of the LU respondents, compared to the national norm of	3.5%	, spent zero hours per week studying and/or doing homework.
17.1%	of the LU respondents, compared to the national norm of	17.7%	, spent less than one hour per week studying and/or doing homework.
32.4%	of the LU respondents, compared to the national norm of	29.8%	, spent one to two hours per week studying and/or doing homework.
30.6%	of the LU respondents, compared to the national norm of	29.1%	, spent three to five hours per week studying and/or doing homework.
11.1%	of the LU respondents, compared to the national norm of	12.9%	, spent six to ten hours per week studying and/or doing homework.
2.3%	of the LU respondents, compared to the national norm of	4.1%	, spent eleven to fifteen hours per week studying and/or doing homework.
2.3%	of the LU respondents, compared to the national norm of	1.6%	, spent sixteen to twenty hours per week studying and/or doing homework.
0.5%	of the LU respondents, compared to the national norm of	1.3%	, spent more than twenty hours per week studying and/or doing homework.

NOTE: Percentages may not equal 100 due to rounding and/or multiple responses.

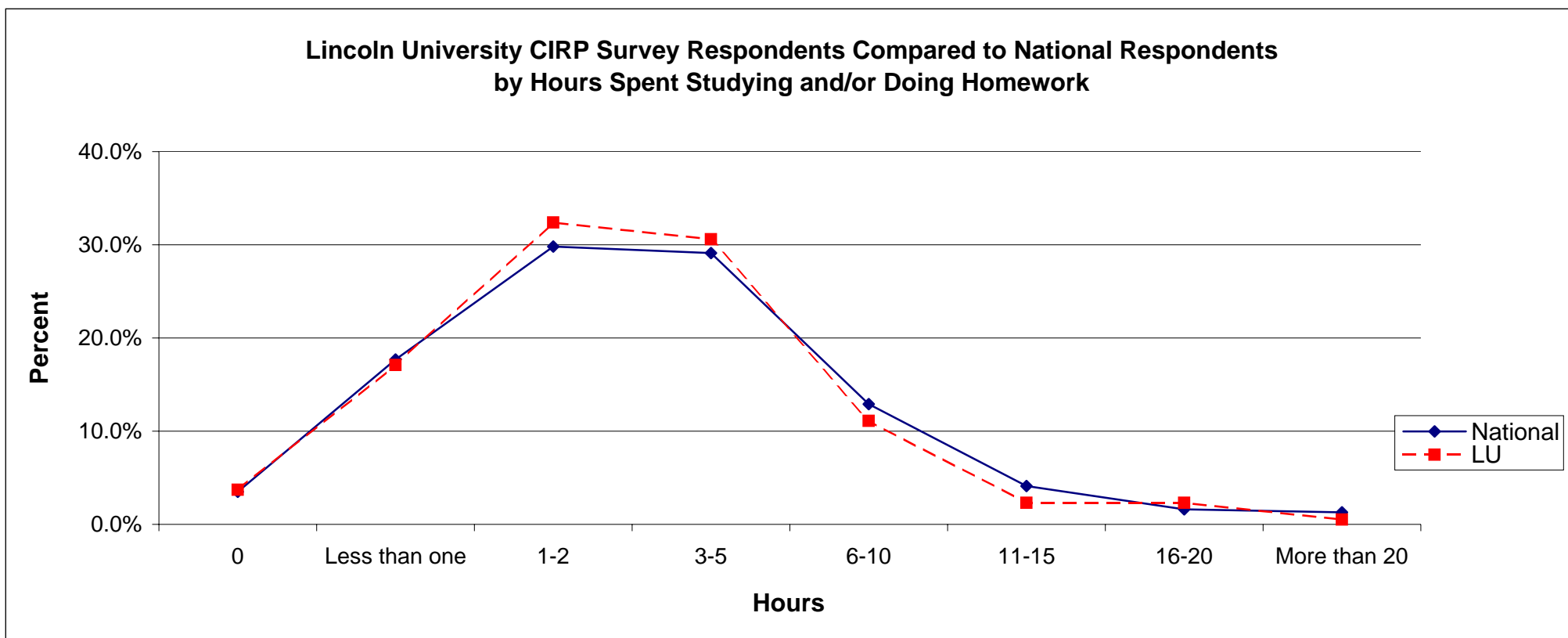

Lincoln University 2006 CIRP Freshman Student Survey Results

Number of Hours Spent Per Week Socializing With Friends During the Last Year of High School:

1.9%	of the LU respondents, compared to the national norm of	1.5%	, spent zero hours per week socializing with friends.
4.2%	of the LU respondents, compared to the national norm of	1.6%	, spent less than one hour per week socializing with friends.
9.7%	of the LU respondents, compared to the national norm of	7.3%	, spent one to two hours per week socializing with friends.
20.8%	of the LU respondents, compared to the national norm of	18.7%	, spent three to five hours per week socializing with friends.
25.0%	of the LU respondents, compared to the national norm of	23.5%	, spent six to ten hours per week socializing with friends.
12.0%	of the LU respondents, compared to the national norm of	16.7%	, spent eleven to fifteen hours per week socializing with friends.
10.2%	of the LU respondents, compared to the national norm of	11.4%	, spent sixteen to twenty hours per week socializing with friends.
17.1%	of the LU respondents, compared to the national norm of	20.3%	, spent more than twenty hours per week socializing with friends.

NOTE: Percentages may not equal 100 due to rounding and/or multiple responses.

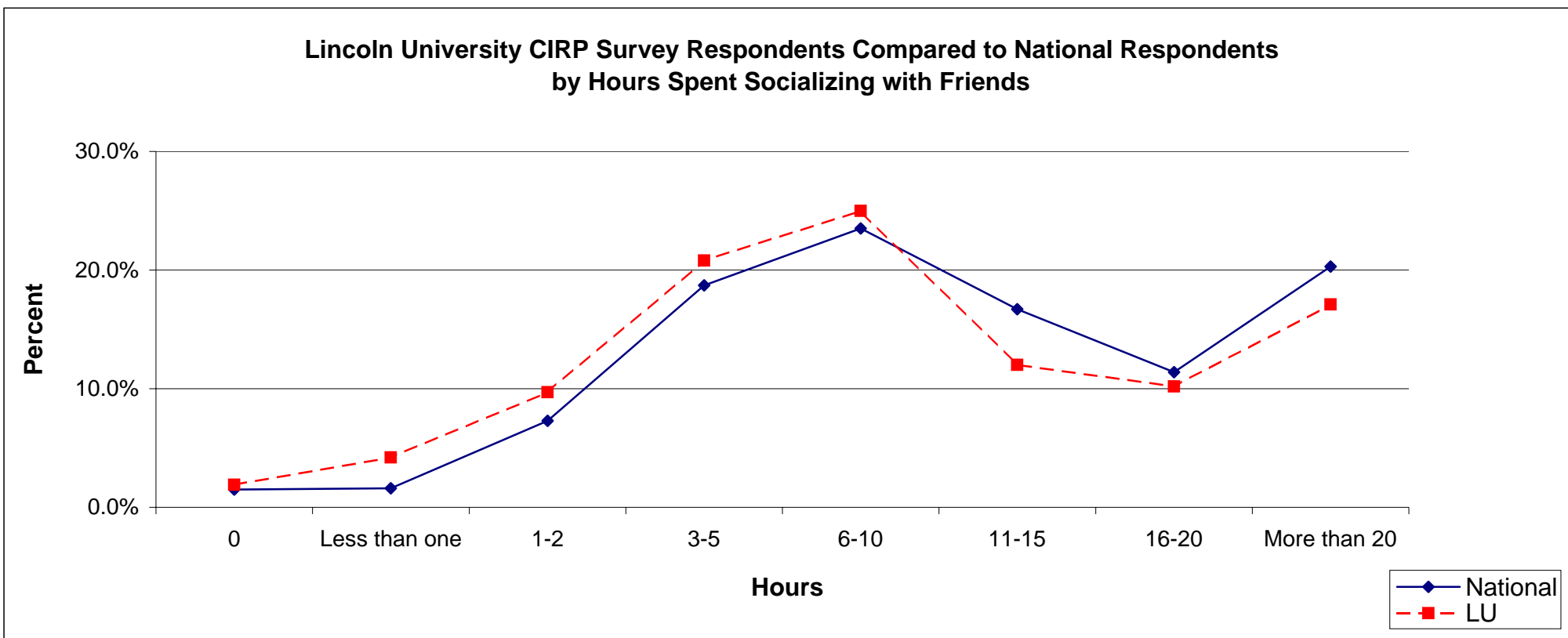

Lincoln University 2006 CIRP Freshman Student Survey Results

Number of Hours Spent Per Week Exercising or Playing Sports During the Last Year of High School:

12.5%	of the LU respondents, compared to the national norm of	6.5%	, spent zero hours per week exercising or playing sports.
8.3%	of the LU respondents, compared to the national norm of	11.2%	, spent less than one hour per week exercising or playing sports.
17.6%	of the LU respondents, compared to the national norm of	16.7%	, spent one to two hours per week exercising or playing sports.
15.7%	of the LU respondents, compared to the national norm of	19.7%	, spent three to five hours per week exercising or playing sports.
18.5%	of the LU respondents, compared to the national norm of	15.8%	, spent six to ten hours per week exercising or playing sports.
10.6%	of the LU respondents, compared to the national norm of	11.8%	, spent eleven to fifteen hours per week exercising or playing sports.
6.0%	of the LU respondents, compared to the national norm of	7.2%	, spent sixteen to twenty hours per week exercising or playing sports.
10.6%	of the LU respondents, compared to the national norm of	11.1%	, spent more than twenty hours per week exercising or playing sports.

NOTE: Percentages may not equal 100 due to rounding and/or multiple responses.

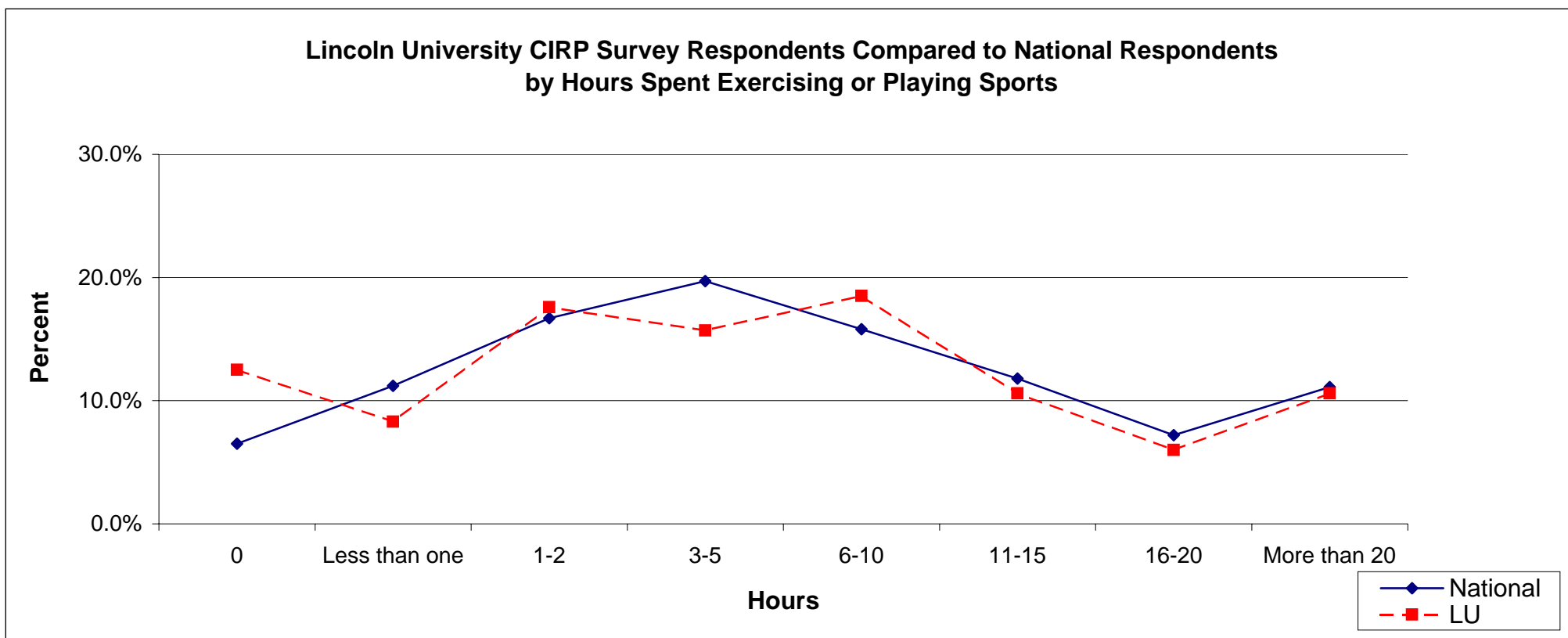

Lincoln University 2006 CIRP Freshman Student Survey Results

Number of Hours Spent Per Week Partying During the Last Year of High School:

25.1%	of the LU respondents, compared to the national norm of	21.4%	, spent zero hours per week partying.
10.7%	of the LU respondents, compared to the national norm of	13.9%	, spent less than one hour per week partying.
16.7%	of the LU respondents, compared to the national norm of	17.5%	, spent one to two hours per week partying.
18.1%	of the LU respondents, compared to the national norm of	21.2%	, spent three to five hours per week partying.
12.6%	of the LU respondents, compared to the national norm of	13.2%	, spent six to ten hours per week partying.
6.5%	of the LU respondents, compared to the national norm of	6.1%	, spent eleven to fifteen hours per week partying.
5.1%	of the LU respondents, compared to the national norm of	3.0%	, spent sixteen to twenty hours per week partying.
5.1%	of the LU respondents, compared to the national norm of	3.6%	, spent more than twenty hours per week partying.

NOTE: Percentages may not equal 100 due to rounding and/or multiple responses.

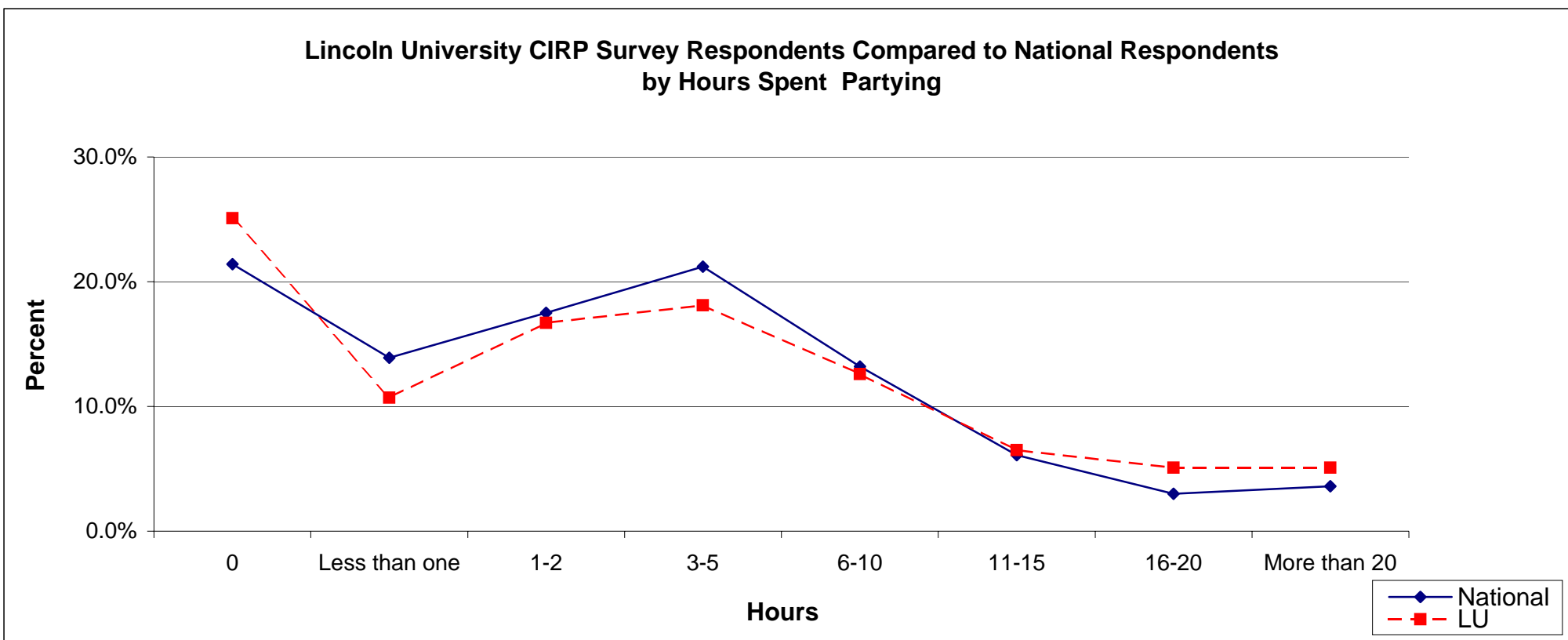

Lincoln University 2006 CIRP Freshman Student Survey Results

Number of Hours Spent Per Week Working for Pay During the Last Year of High School:

25.6%	of the LU respondents, compared to the national norm of	23.3%	, spent zero hours per week working for pay.
1.4%	of the LU respondents, compared to the national norm of	2.2%	, spent less than one hour per week working for pay.
1.9%	of the LU respondents, compared to the national norm of	2.9%	, spent one to two hours per week working for pay.
6.5%	of the LU respondents, compared to the national norm of	5.9%	, spent three to five hours per week working for pay.
7.9%	of the LU respondents, compared to the national norm of	11.1%	, spent six to ten hours per week working for pay.
9.8%	of the LU respondents, compared to the national norm of	14.3%	, spent eleven to fifteen hours per week working for pay.
18.1%	of the LU respondents, compared to the national norm of	17.2%	, spent sixteen to twenty hours per week working for pay.
28.8%	of the LU respondents, compared to the national norm of	23.1%	, spent more than twenty hours per week working for pay.

NOTE: Percentages may not equal 100 due to rounding and/or multiple responses.

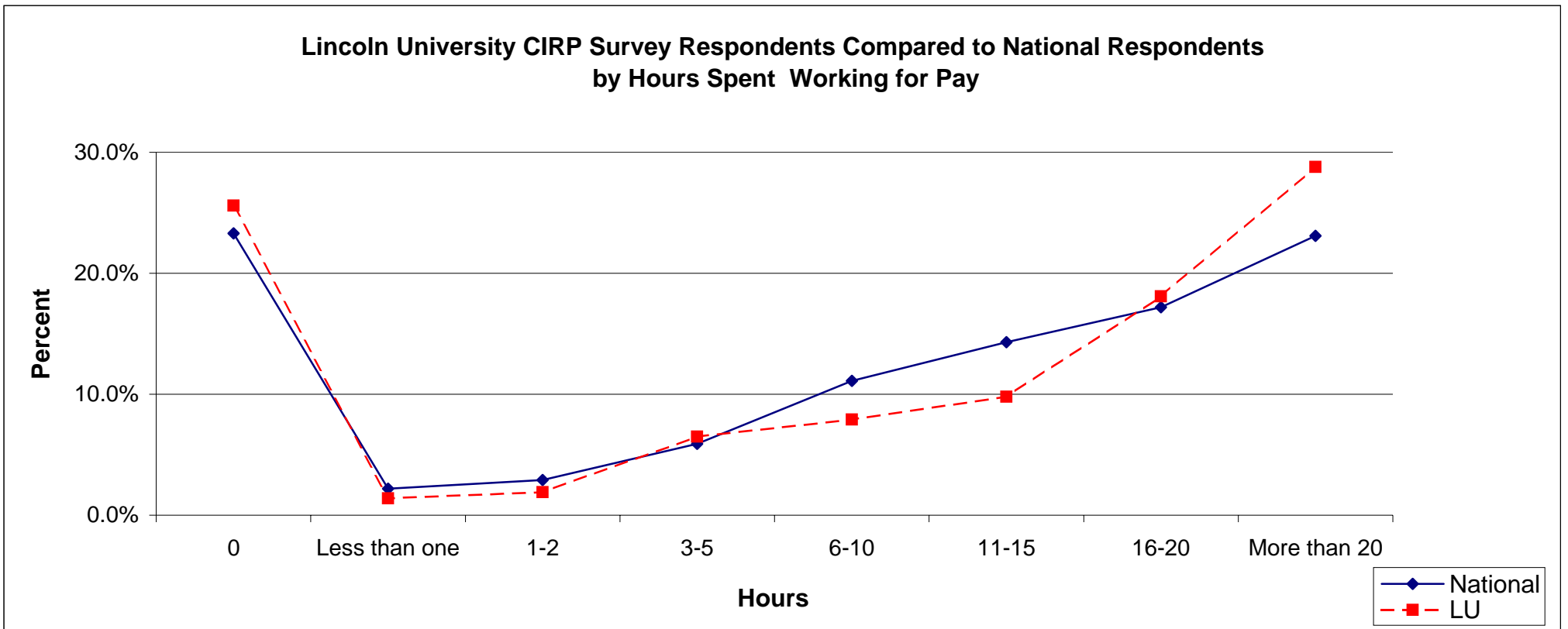

Lincoln University 2006 CIRP Freshman Student Survey Results

Number of Hours Spent Per Week Doing Volunteer Work During the Last Year of High School:

42.4%	of the LU respondents, compared to the national norm of	36.5%	, spent zero hours per week doing volunteer work.
17.1%	of the LU respondents, compared to the national norm of	20.8%	, spent less than one hour per week doing volunteer work.
22.9%	of the LU respondents, compared to the national norm of	20.2%	, spent one to two hours per week doing volunteer work.
11.0%	of the LU respondents, compared to the national norm of	12.0%	, spent three to five hours per week doing volunteer work.
3.3%	of the LU respondents, compared to the national norm of	5.3%	, spent six to ten hours per week doing volunteer work.
1.4%	of the LU respondents, compared to the national norm of	2.2%	, spent eleven to fifteen hours per week doing volunteer work.
1.0%	of the LU respondents, compared to the national norm of	1.1%	, spent sixteen to twenty hours per week doing volunteer work.
1.0%	of the LU respondents, compared to the national norm of	1.9%	, spent more than twenty hours per week doing volunteer work.

NOTE: Percentages may not equal 100 due to rounding and/or multiple responses.

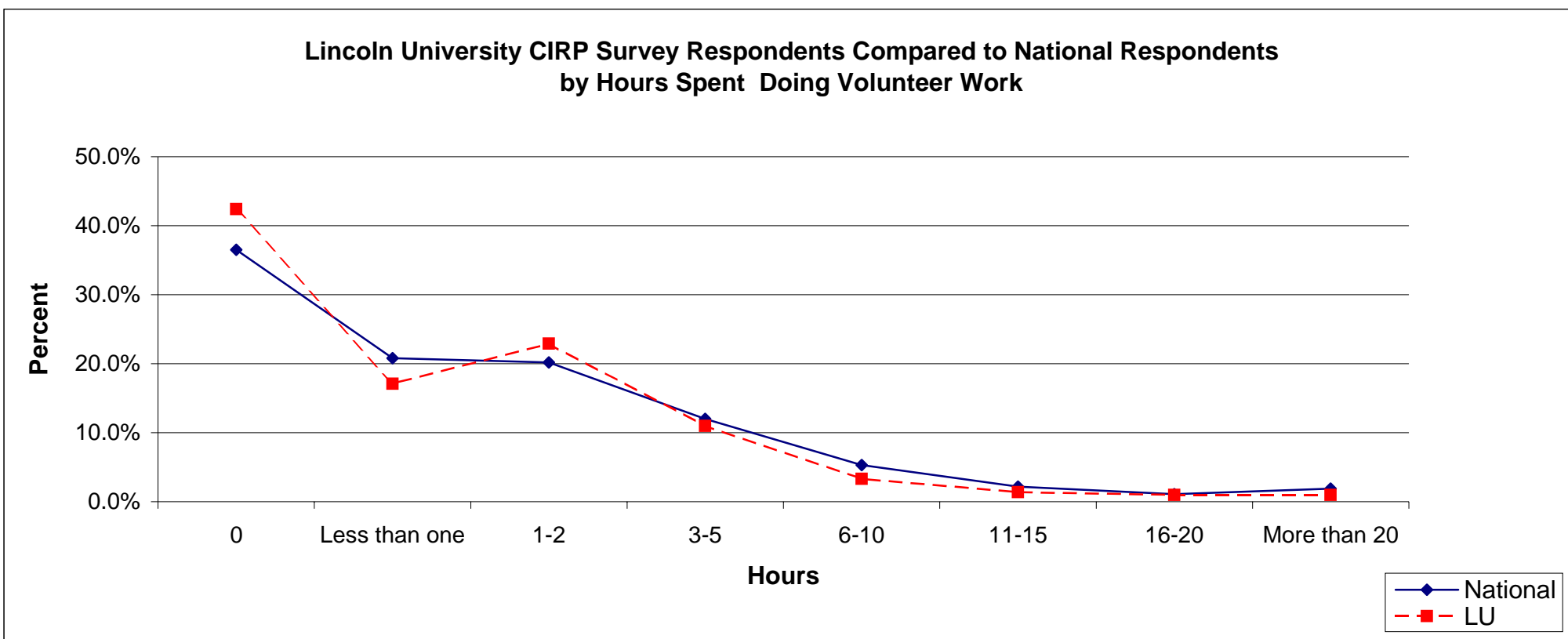

Lincoln University 2006 CIRP Freshman Student Survey Results

Number of Hours Spent Per Week Participating in Student Clubs or Groups During the Last Year of High School:

39.2%	of the LU respondents, compared to the national norm of	38.9%	, spent zero hours per week participating in student clubs/groups.
13.2%	of the LU respondents, compared to the national norm of	14.7%	, spent less than one hour per week participating in student clubs/groups.
23.1%	of the LU respondents, compared to the national norm of	19.9%	, spent one to two hours per week participating in student clubs/groups.
12.7%	of the LU respondents, compared to the national norm of	14.2%	, spent three to five hours per week participating in student clubs/groups.
4.7%	of the LU respondents, compared to the national norm of	6.3%	, spent six to ten hours per week participating in student clubs/groups.
3.8%	of the LU respondents, compared to the national norm of	2.6%	, spent eleven to fifteen hours per week participating in student clubs/groups.
1.9%	of the LU respondents, compared to the national norm of	1.3%	, spent sixteen to twenty hours per week participating in student clubs/groups.
1.4%	of the LU respondents, compared to the national norm of	2.1%	, spent more than twenty hours per week participating in student clubs/groups.

NOTE: Percentages may not equal 100 due to rounding and/or multiple responses.

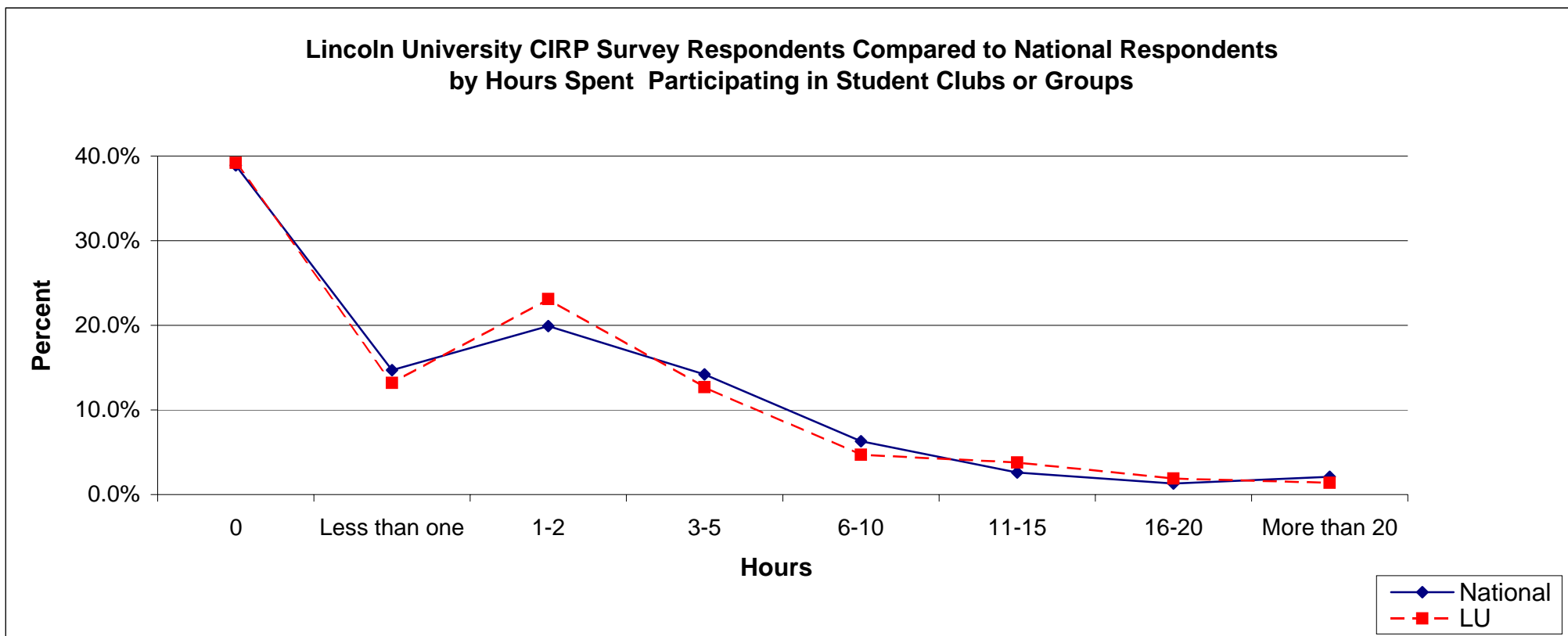

Lincoln University 2006 CIRP Freshman Student Survey Results

Number of Hours Spent Per Week Watching TV During the Last Year of High School:

5.6%	of the LU respondents, compared to the national norm of	5.2%	, spent zero hours per week watching TV.
15.9%	of the LU respondents, compared to the national norm of	14.6%	, spent less than one hour per week watching TV.
25.2%	of the LU respondents, compared to the national norm of	24.4%	, spent one to two hours per week watching TV.
24.3%	of the LU respondents, compared to the national norm of	26.0%	, spent three to five hours per week watching TV.
14.0%	of the LU respondents, compared to the national norm of	15.2%	, spent six to ten hours per week watching TV.
5.1%	of the LU respondents, compared to the national norm of	6.5%	, spent eleven to fifteen hours per week watching TV.
3.3%	of the LU respondents, compared to the national norm of	2.9%	, spent sixteen to twenty hours per week watching TV.
6.5%	of the LU respondents, compared to the national norm of	5.1%	, spent more than twenty hours per week watching TV.

NOTE: Percentages may not equal 100 due to rounding and/or multiple responses.

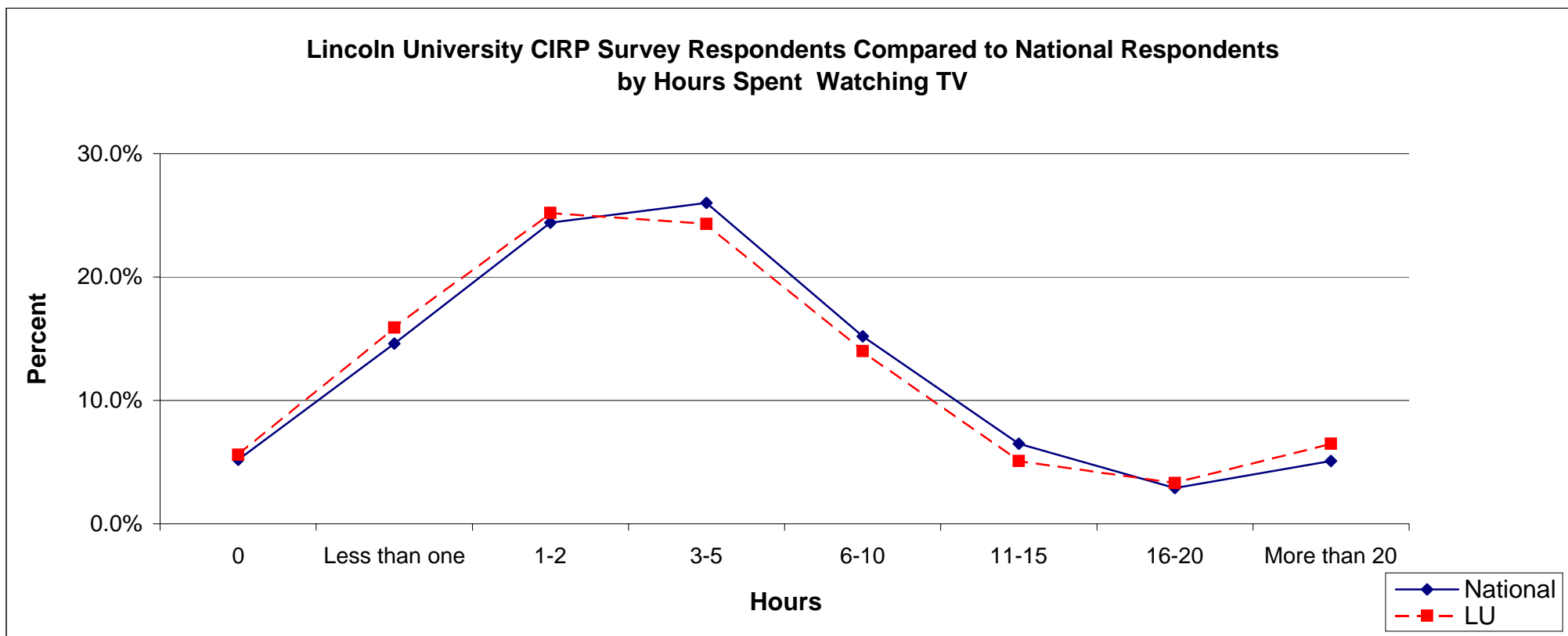

Lincoln University 2006 CIRP Freshman Student Survey Results

Number of Hours Spent Per Week Performing Household and/or Childcare Duties During the Last Year of High School:

22.1%	of the LU respondents, compared to the national norm of	21.4%	, spent zero hours per week performing household/childcare duties.
16.9%	of the LU respondents, compared to the national norm of	17.6%	, spent less than one hour per week performing household/childcare duties.
27.7%	of the LU respondents, compared to the national norm of	28.8%	, spent one to two hours per week performing household/childcare duties.
16.4%	of the LU respondents, compared to the national norm of	18.5%	, spent three to five hours per week performing household/childcare duties.
5.2%	of the LU respondents, compared to the national norm of	7.2%	, spent six to ten hours per week performing household/childcare duties.
4.7%	of the LU respondents, compared to the national norm of	2.9%	, spent eleven to fifteen hours per week performing household/childcare duties.
2.8%	of the LU respondents, compared to the national norm of	1.1%	, spent sixteen to twenty hours per week performing household/childcare duties.
4.2%	of the LU respondents, compared to the national norm of	2.5%	, spent more than twenty hours per week performing household/childcare duties.

NOTE: Percentages may not equal 100 due to rounding and/or multiple responses.

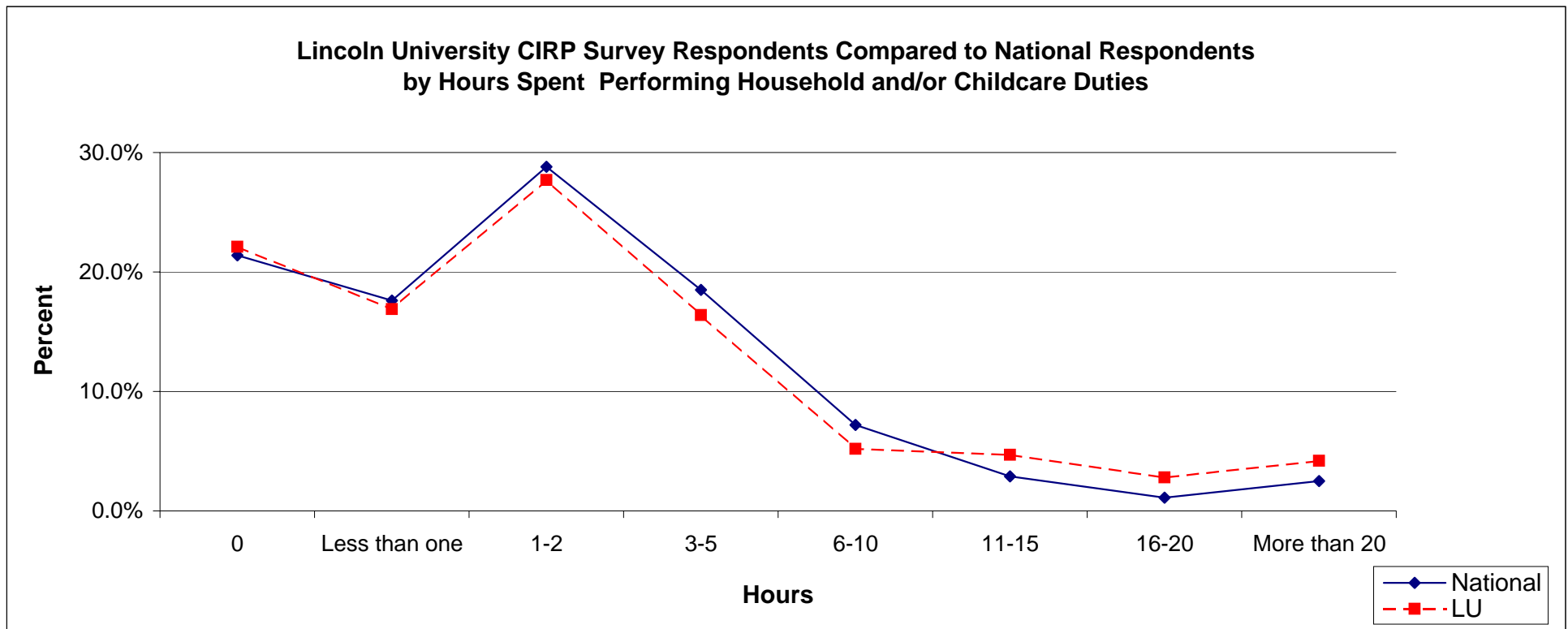

Lincoln University 2006 CIRP Freshman Student Survey Results

Number of Hours Spent Per Week Reading for Pleasure:

30.8%	of the LU respondents, compared to the national norm of	30.4%	, spent zero hours per week reading for pleasure.
28.5%	of the LU respondents, compared to the national norm of	24.9%	, spent less than one hour per week reading for pleasure.
21.5%	of the LU respondents, compared to the national norm of	21.9%	, spent one to two hours per week reading for pleasure.
7.9%	of the LU respondents, compared to the national norm of	12.8%	, spent three to five hours per week reading for pleasure.
4.2%	of the LU respondents, compared to the national norm of	5.6%	, spent six to ten hours per week reading for pleasure.
1.9%	of the LU respondents, compared to the national norm of	2.0%	, spent eleven to fifteen hours per week reading for pleasure.
2.8%	of the LU respondents, compared to the national norm of	1.1%	, spent sixteen to twenty hours per week reading for pleasure.
2.3%	of the LU respondents, compared to the national norm of	1.2%	, spent more than twenty hours per week reading for pleasure.

NOTE: Percentages may not equal 100 due to rounding and/or multiple responses.

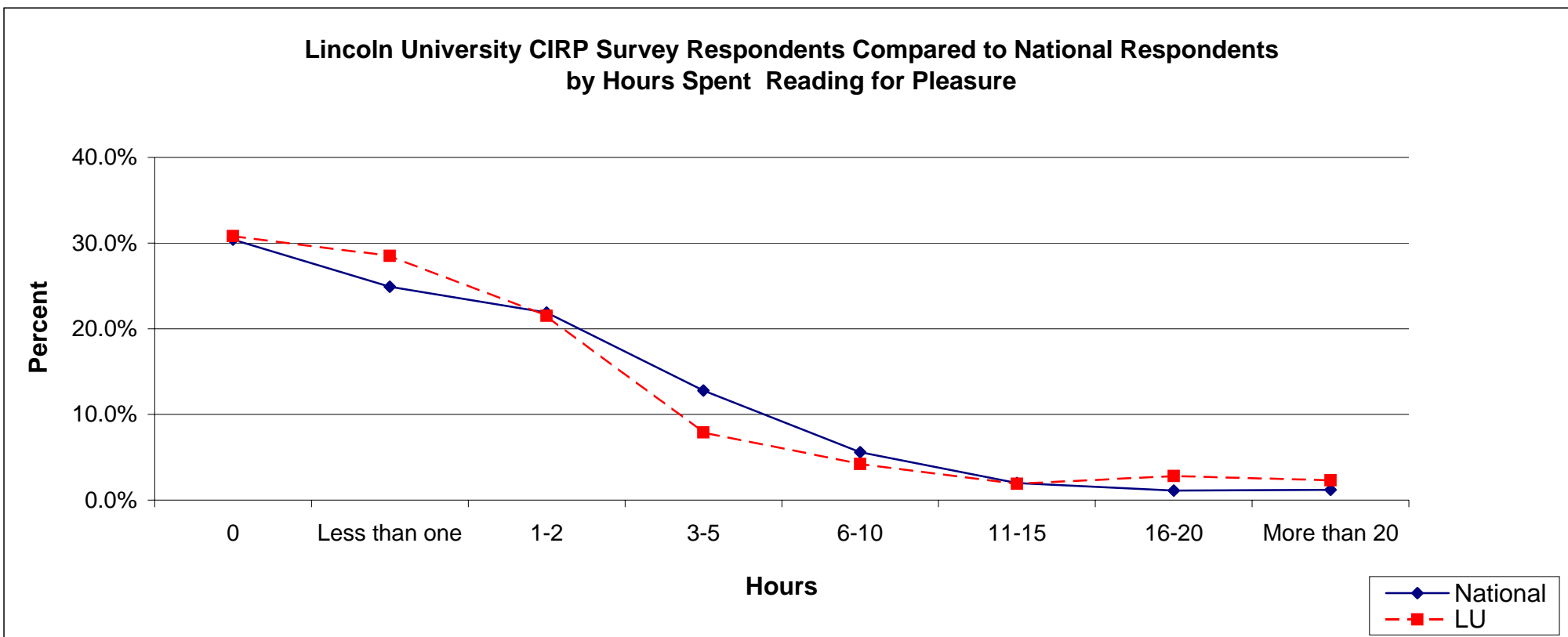

Lincoln University 2006 CIRP Freshman Student Survey Results

Number of Hours Spent Per Week Playing Video and/or Computer Games During the Last Year of High School:

43.3%	of the LU respondents, compared to the national norm of 39.1%	, spent zero hours per week playing video/computer games.
18.6%	of the LU respondents, compared to the national norm of 19.9%	, spent less than one hour per week playing video/computer games.
18.1%	of the LU respondents, compared to the national norm of 15.9%	, spent one to two hours per week playing video/computer games.
7.0%	of the LU respondents, compared to the national norm of 11.5%	, spent three to five hours per week playing video/computer games.
5.1%	of the LU respondents, compared to the national norm of 6.3%	, spent six to ten hours per week playing video/computer games.
2.8%	of the LU respondents, compared to the national norm of 3.1%	, spent eleven to fifteen hours per week playing video/computer games.
1.4%	of the LU respondents, compared to the national norm of 1.5%	, spent sixteen to twenty hours per week playing video/computer games.
3.7%	of the LU respondents, compared to the national norm of 2.7%	, spent more than twenty hours per week playing video/computer games.

NOTE: Percentages may not equal 100 due to rounding and/or multiple responses.

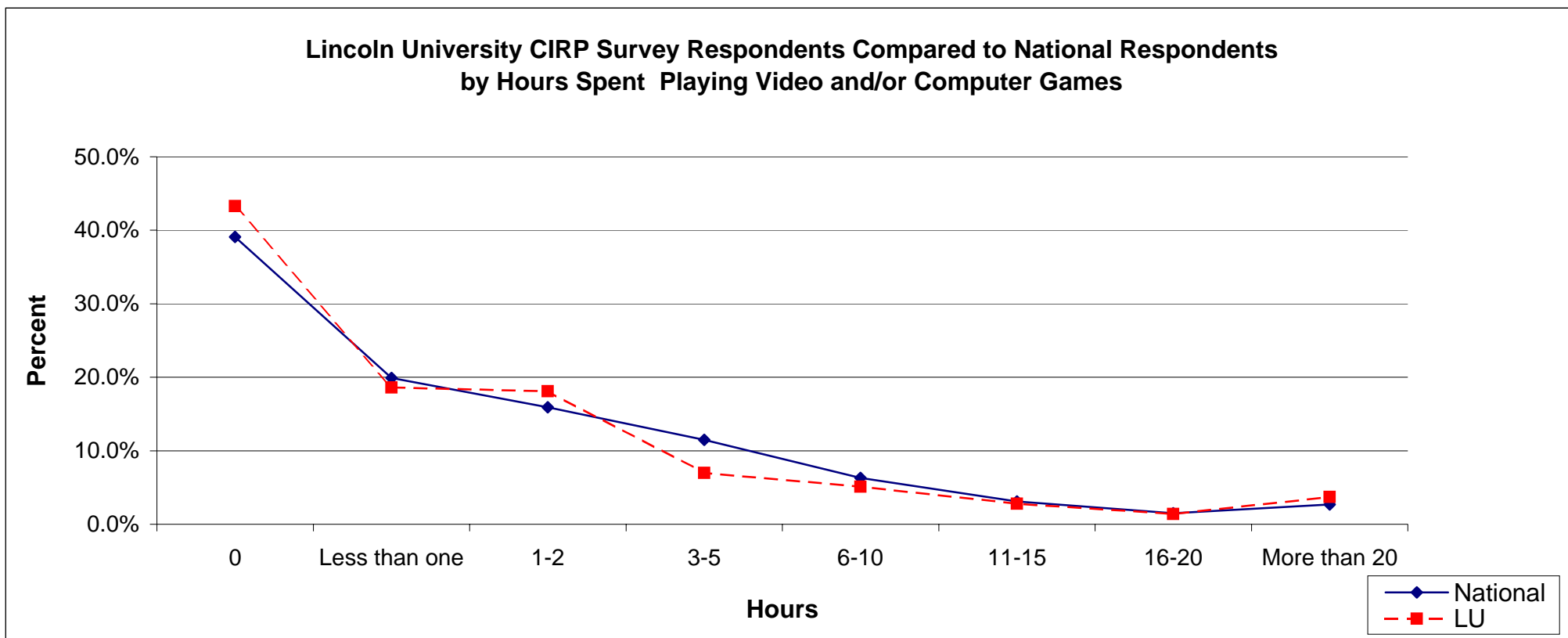

Lincoln University 2006 CIRP Freshman Student Survey Results

Point of View Regarding Abortion, Marijuana, Death Penalty, and Gun Control:

43.1%	of the LU respondents, compared to the national norm of	53.5%	, agree that abortion should be legal.
36.8%	of the LU respondents, compared to the national norm of	37.4%	, agree that marijuana should be legalized.
33.5%	of the LU respondents, compared to the national norm of	32.4%	, agree that the death penalty should be abolished.
67.0%	of the LU respondents, compared to the national norm of	74.7%	, agree that the federal govt. should do more to control the sale of handguns.

NOTE: Percentages may not equal 100 due to rounding and/or multiple responses.

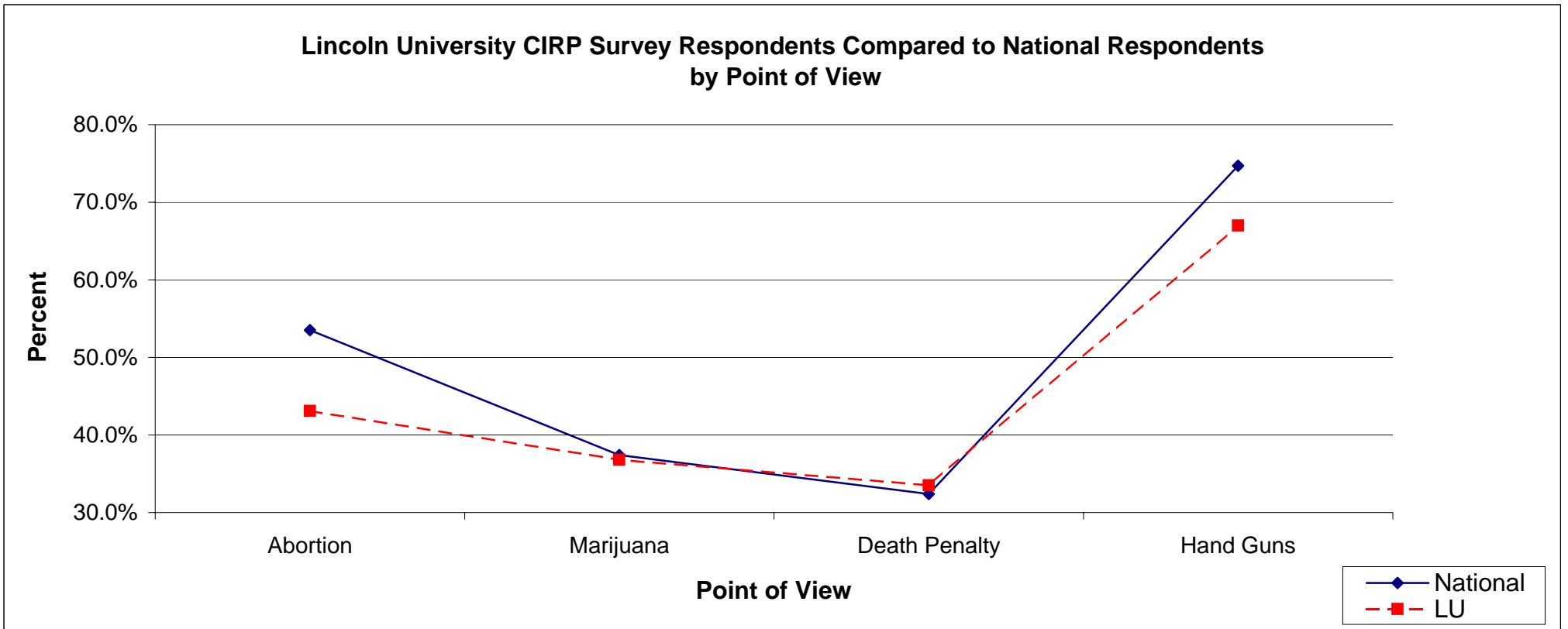

Lincoln University 2006 CIRP Freshman Student Survey Results

Point of View Regarding Homosexuality:

39.3%	of the LU respondents, compared to the national norm of 28.4%	, agree that it is important to have laws prohibiting homosexual relationships.
41.9%	of the LU respondents, compared to the national norm of 59.0%	, agree that same-sex couples should have the right to legal marital status.

NOTE: Percentages may not equal 100 due to rounding and/or multiple responses.

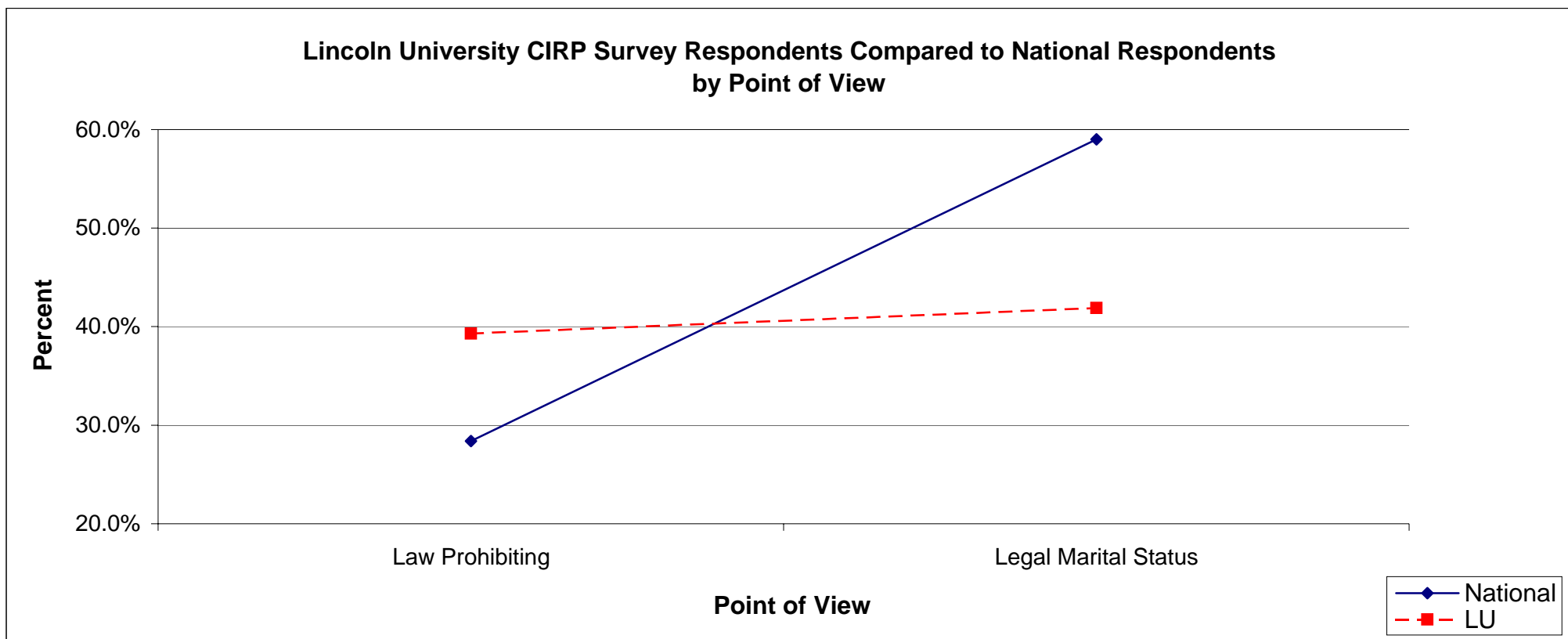

Lincoln University 2006 CIRP Freshman Student Survey Results

Point of View Regarding Racial Discrimination, Extreme Speakers, Affirmative Action, and Immigrants:

22.3%	of the LU respondents, compared to the national norm of	19.0%	, agree that racial discrimination is no longer a major problem in America.
49.5%	of the LU respondents, compared to the national norm of	40.3%	, agree that colleges have the right to ban extreme speakers from campus.
29.8%	of the LU respondents, compared to the national norm of	39.3%	, agree that affirmative action in college admissions should be abolished.
52.0%	of the LU respondents, compared to the national norm of	47.5%	, agree that undocumented immigrants should be denied access to public education.

NOTE: Percentages may not equal 100 due to rounding and/or multiple responses.

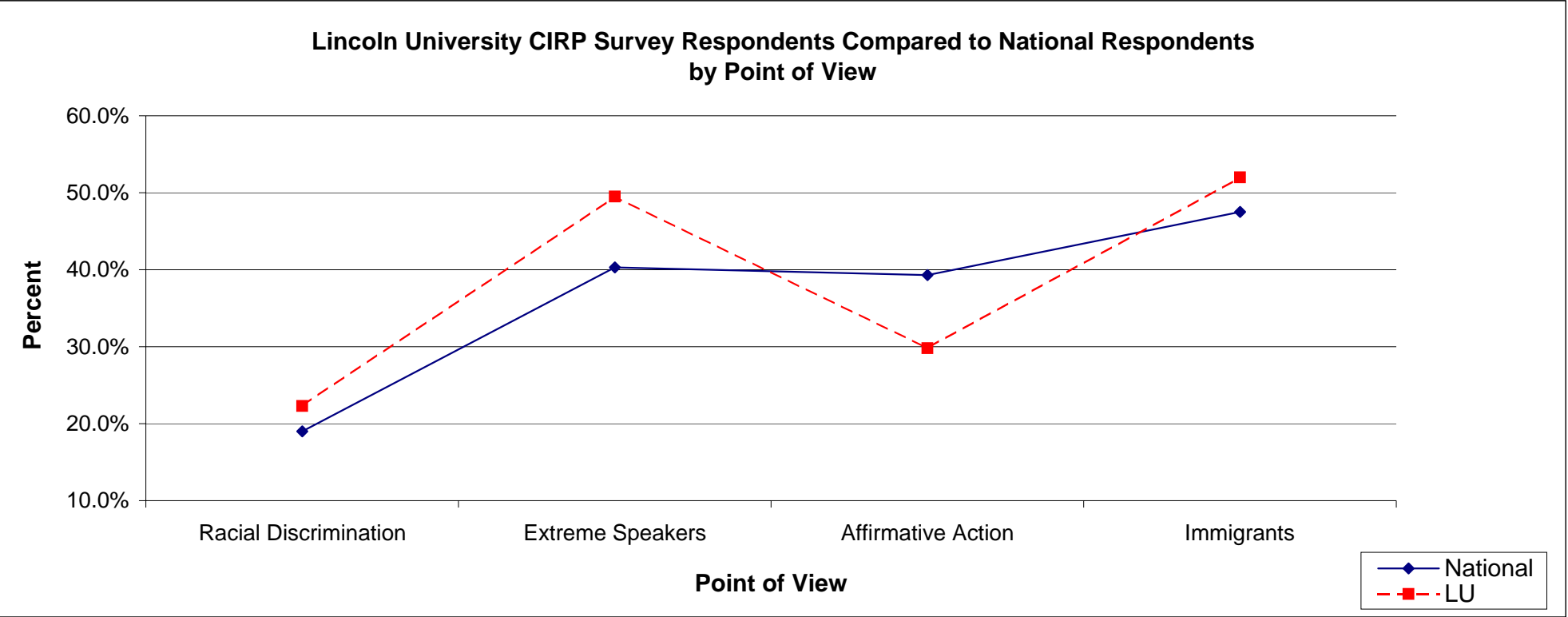

Lincoln University 2006 CIRP Freshman Student Survey Results

Point of View Regarding Societal Changes and Success:

32.4%	of the LU respondents, compared to the national norm of	31.8%	, agree that, realistically, an individual can do little to bring about changes in our society.
82.4%	of the LU respondents, compared to the national norm of	79.8%	, agree that through hard work, everybody can succeed in American society

NOTE: Percentages may not equal 100 due to rounding and/or multiple responses.

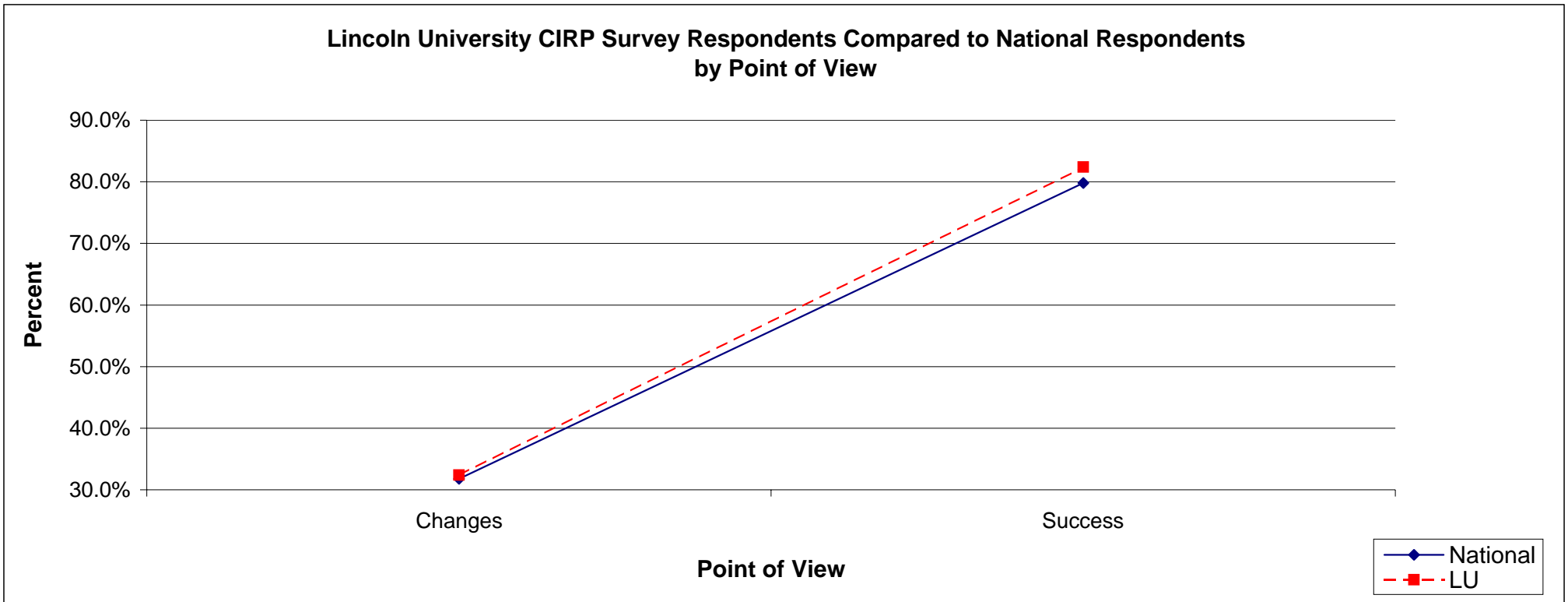

Lincoln University 2006 CIRP Freshman Student Survey Results

Important Objectives Regarding Future Employment:

62.8%	of the LU respondents, compared to the national norm of	59.1%	, consider becoming an authority in their field as an important objective.
54.1%	of the LU respondents, compared to the national norm of	55.4%	, consider obtaining recognition from their colleagues as an important objective.
42.5%	of the LU respondents, compared to the national norm of	45.3%	, consider administrative responsibility for the work of others as an important objective.
48.5%	of the LU respondents, compared to the national norm of	47.2%	, consider becoming successful in a business of their own as an important objective.
84.1%	of the LU respondents, compared to the national norm of	80.6%	, consider being very well off financially as an important objective.

NOTE: Percentages may not equal 100 due to rounding and/or multiple responses.

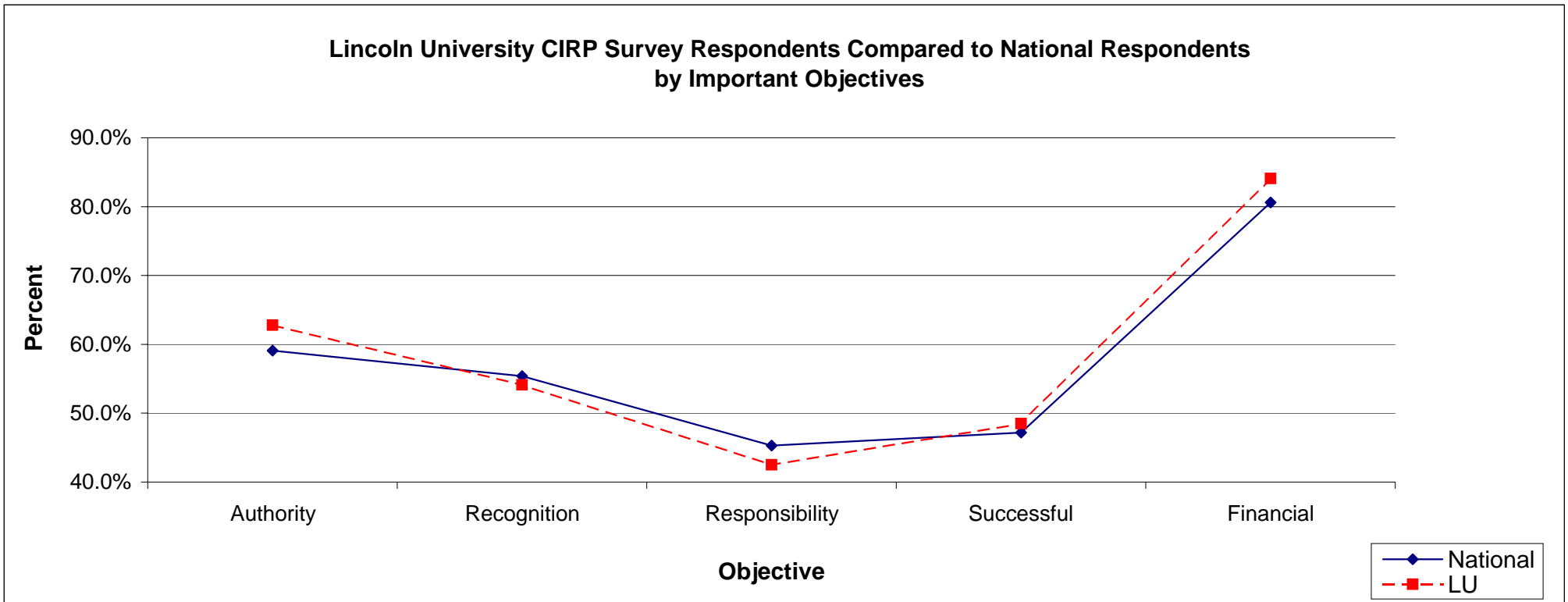

Lincoln University 2006 CIRP Freshman Student Survey Results

Important Objectives Regarding Family, Social Values, Spirituality, and Life:

78.4%	of the LU respondents, compared to the national norm of	76.6%	, consider raising a family as an important objective.
46.6%	of the LU respondents, compared to the national norm of	44.5%	, consider influencing social values as an important objective.
36.5%	of the LU respondents, compared to the national norm of	43.6%	, consider developing a meaningful philosophy of life as an important objective.

NOTE: Percentages may not equal 100 due to rounding and/or multiple responses.

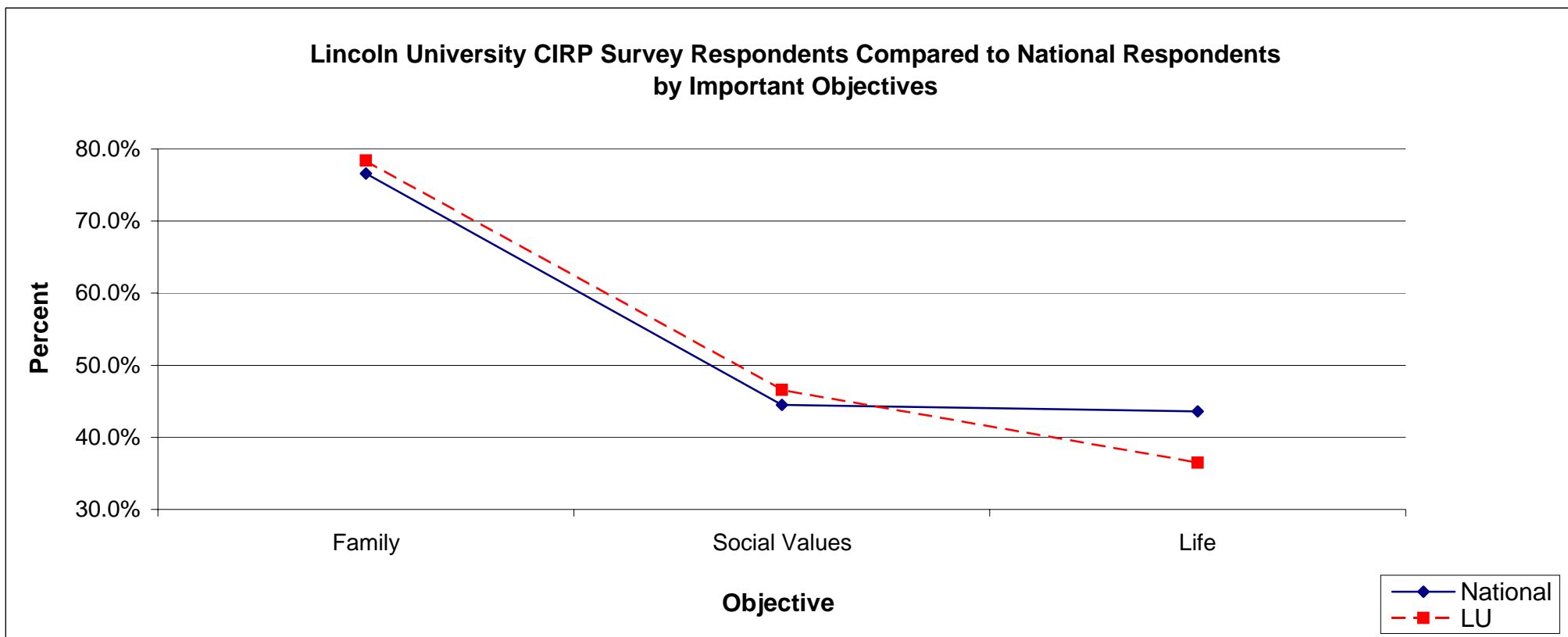

Lincoln University 2006 CIRP Freshman Student Survey Results

Important Objectives Regarding Community:

66.5%	of the LU respondents, compared to the national norm of	66.9%	, consider helping others who are in difficulty as an important objective.
21.5%	of the LU respondents, compared to the national norm of	22.1%	, consider becoming involved in programs to clean up the environment as an important objective.
26.3%	of the LU respondents, compared to the national norm of	26.8%	, consider participating in a community action program as an important objective.
33.2%	of the LU respondents, compared to the national norm of	33.9%	, consider becoming a community leader as an important objective.

NOTE: Percentages may not equal 100 due to rounding and/or multiple responses.

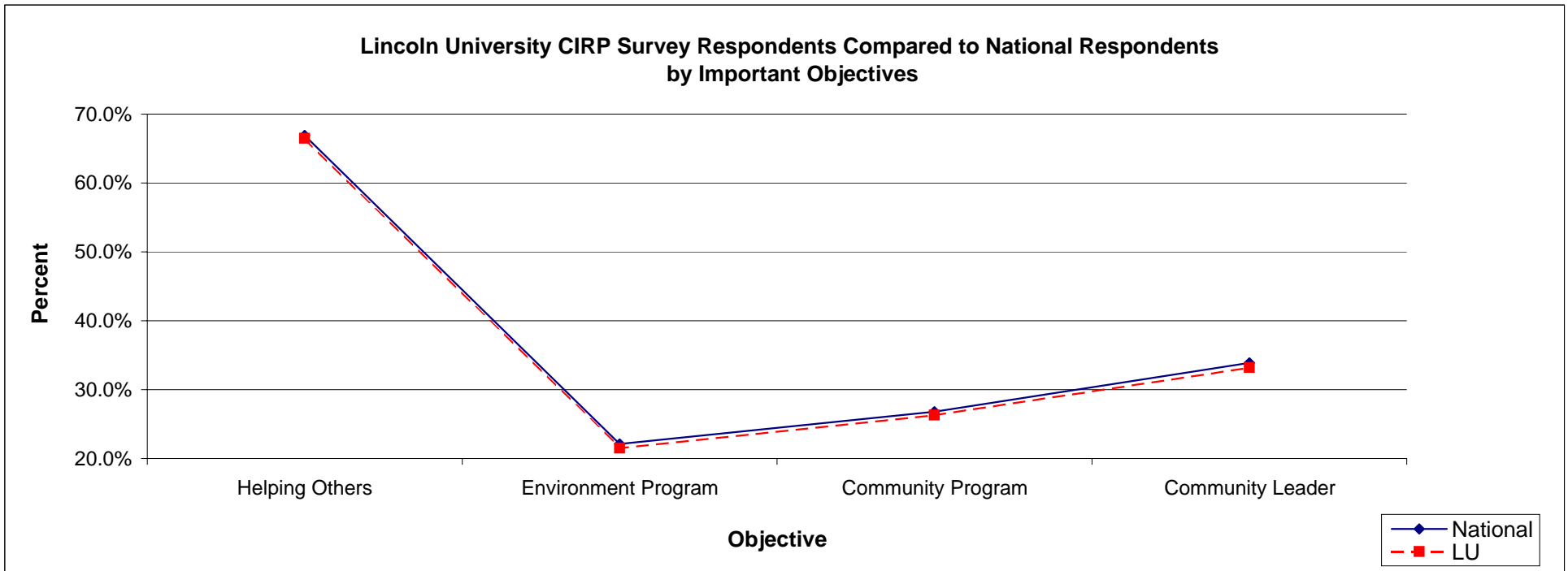

Lincoln University 2006 CIRP Freshman Student Survey Results

Important Objectives Regarding Ethnicity and Other Cultures:

35.2%	of the LU respondents, compared to the national norm of	36.0%	, consider helping to promote racial understanding as an important object.
38.1%	of the LU respondents, compared to the national norm of	42.3%	, consider improving their understanding of other countries/cultures as an important objective.

NOTE: Percentages may not equal 100 due to rounding and/or multiple responses.

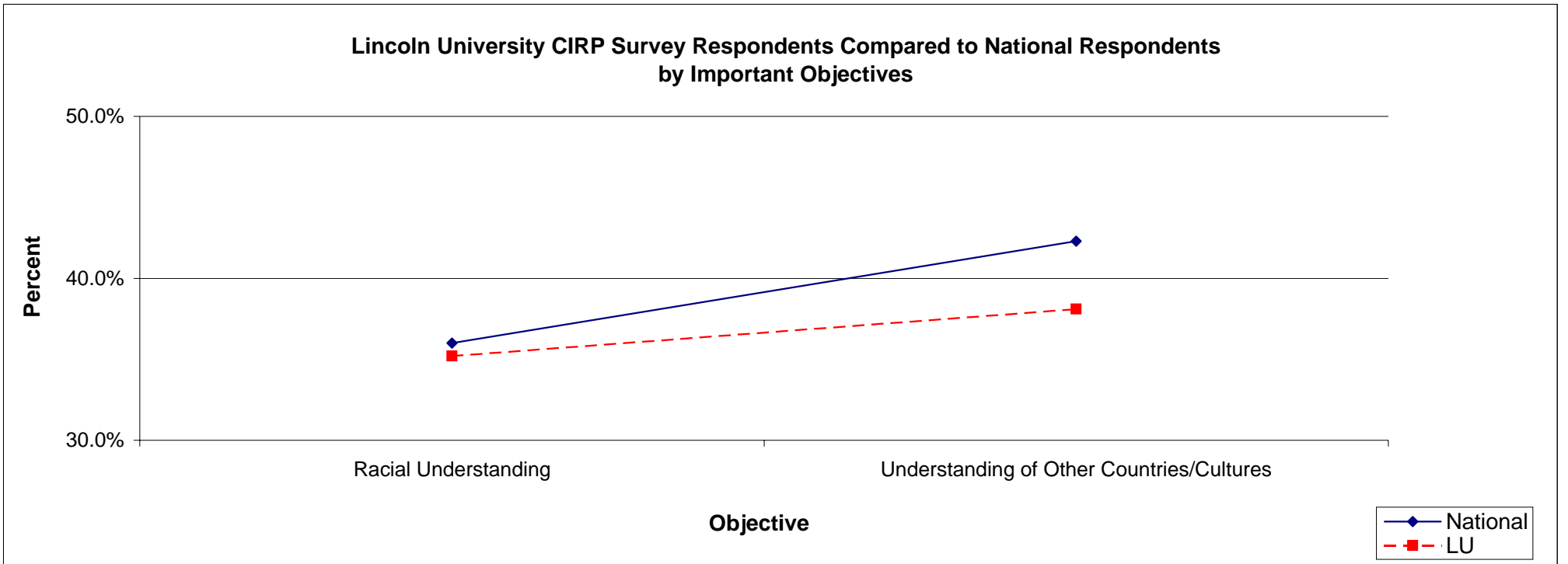

Lincoln University 2006 CIRP Freshman Student Survey Results

Decision to Attend College-Top 4 Reasons:

88.4%	of the LU respondents, compared to the national norm of	77.5%	, decided to attend college to be able to make more money.
83.7%	of the LU respondents, compared to the national norm of	75.0%	, decided to attend college to be able to get a better job.
80.1%	of the LU respondents, compared to the national norm of	74.3%	, decided to attend college to get training for a specific career.
72.0%	of the LU respondents, compared to the national norm of	74.3%	, decided to attend college to learn more about things that interest them.

NOTE: Percentages may not equal 100 due to rounding and/or multiple responses.

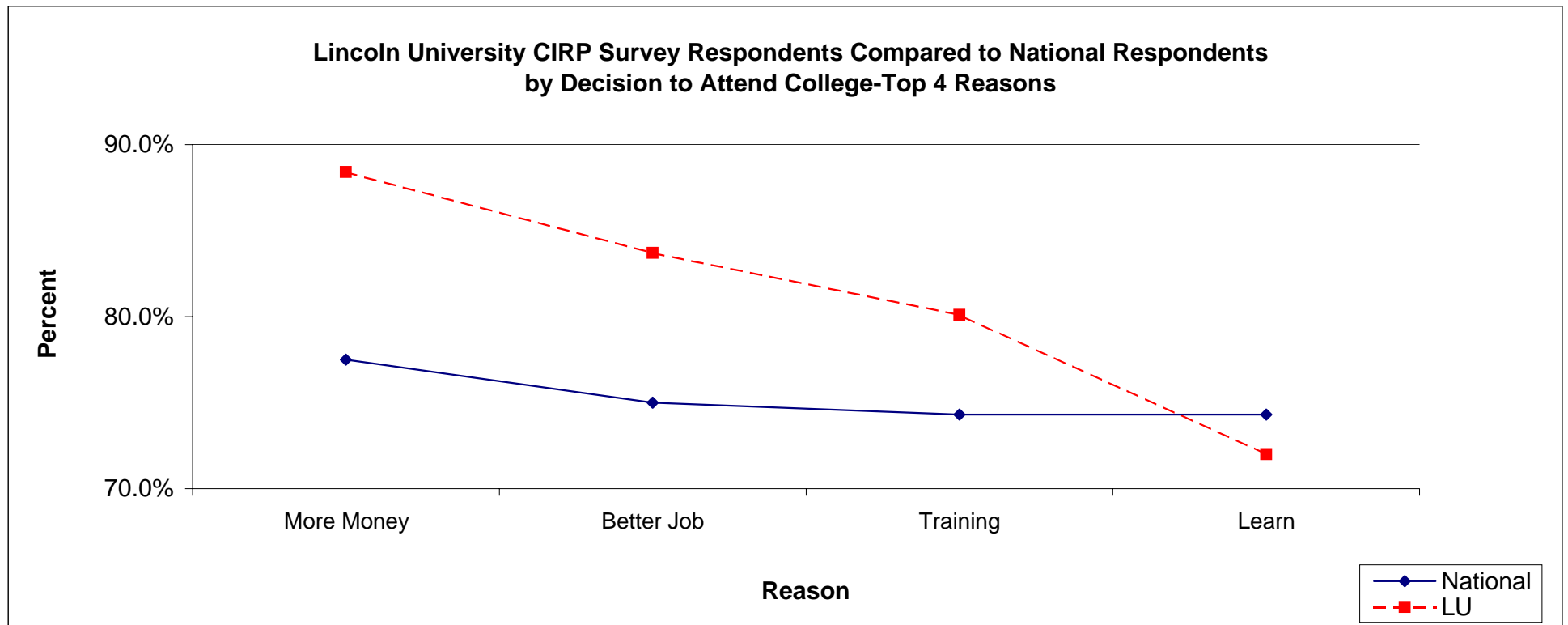

Lincoln University 2006 CIRP Freshman Student Survey Results

Decision to Attend College-Middle 4 Reasons:

64.6%	of the LU respondents, compared to the national norm of	62.1%	, decided to attend college to gain a general education and appreciation of ideas
55.1%	of the LU respondents, compared to the national norm of	54.1%	, decided to attend college because their parents wanted them to attend.
52.9%	of the LU respondents, compared to the national norm of	56.0%	, decided to attend college to prepare themselves for grad/professional school.
36.4%	of the LU respondents, compared to the national norm of	38.4%	, decided to attend college to make them a more cultured person .

NOTE: Percentages may not equal 100 due to rounding and/or multiple responses.

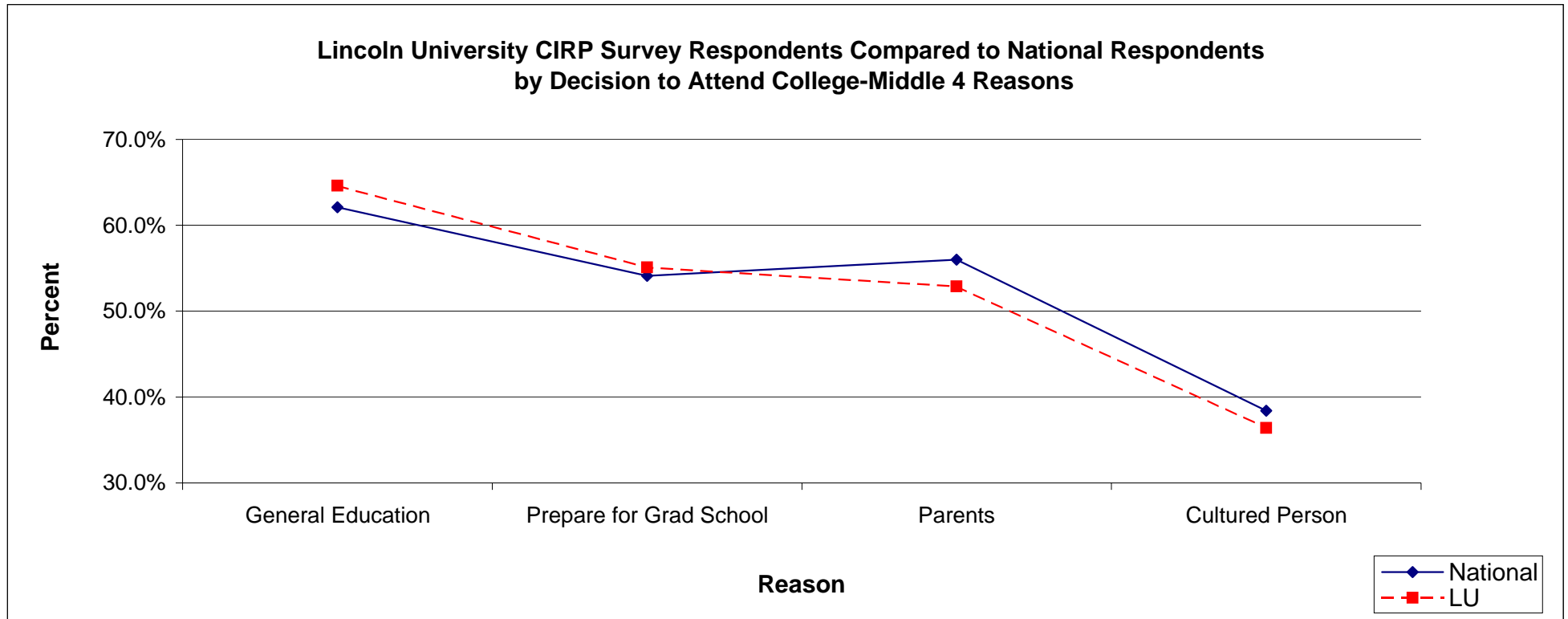

Lincoln University 2006 CIRP Freshman Student Survey Results

Decision to Attend College-Bottom 4 Reasons:

26.1%	of the LU respondents, compared to the national norm of	21.6%	, decided to attend college because a mentor/role model encouraged them to go.
21.2%	of the LU respondents, compared to the national norm of	21.9%	, decided to attend college to get away from home.
9.8%	of the LU respondents, compared to the national norm of	8.4%	, decided to attend college because they could not find a job.
8.9%	of the LU respondents, compared to the national norm of	5.1%	, decided to attend college because there was nothing better to do.

NOTE: Percentages may not equal 100 due to rounding and/or multiple responses.

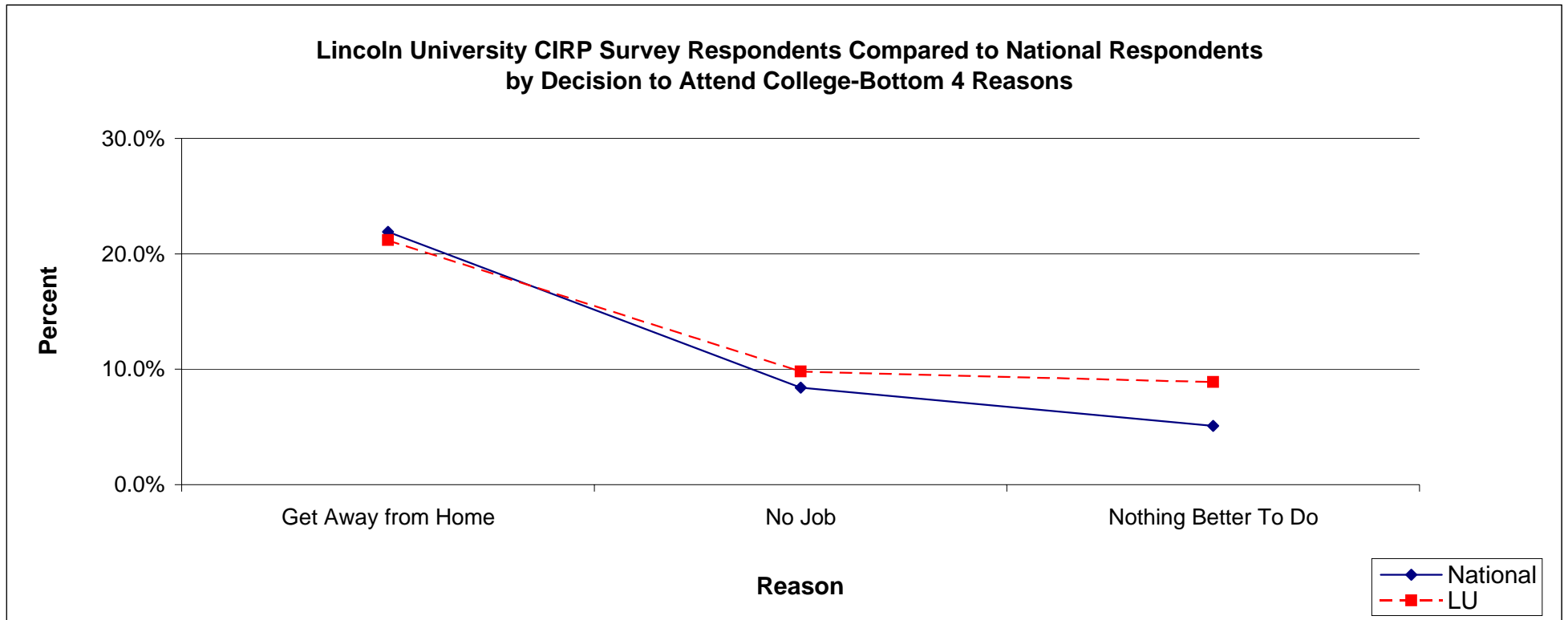

Lincoln University 2006 CIRP Freshman Student Survey Results

College Applications:

23.5%	of the LU respondents, compared to the national norm of	19.3%	, did not apply for admission to any other college.
14.2%	of the LU respondents, compared to the national norm of	11.5%	, applied for admission to one other college.
16.9%	of the LU respondents, compared to the national norm of	16.5%	, applied for admission to two other colleges.
22.3%	of the LU respondents, compared to the national norm of	19.4%	, applied for admission to three other colleges.
8.8%	of the LU respondents, compared to the national norm of	14.5%	, applied for admission to four other colleges.
8.1%	of the LU respondents, compared to the national norm of	8.5%	, applied for admission to five other colleges.
3.5%	of the LU respondents, compared to the national norm of	4.6%	, applied for admission to six other colleges.
2.3%	of the LU respondents, compared to the national norm of	4.6%	, applied for admission to seven to ten other colleges.
0.4%	of the LU respondents, compared to the national norm of	1.1%	, applied for admission to eleven or more colleges.

NOTE: Percentages may not equal 100 due to rounding and/or multiple responses.

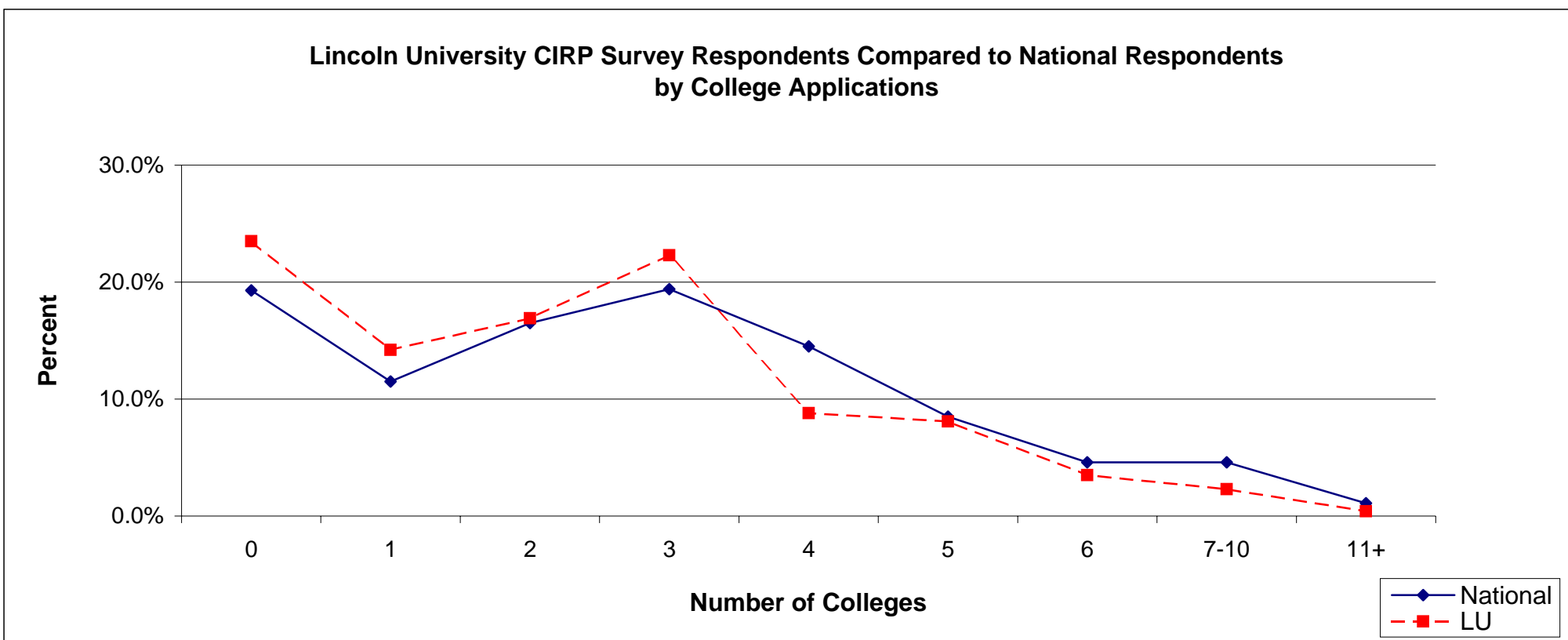

Lincoln University 2006 CIRP Freshman Student Survey Results

College Choice:

46.3%	of the LU respondents, compared to the national norm of	57.2%	, indicate Lincoln University was their first choice.
30.5%	of the LU respondents, compared to the national norm of	28.4%	, indicate Lincoln University was their second choice.
13.1%	of the LU respondents, compared to the national norm of	8.8%	, indicate Lincoln University was their third choice.
10.0%	of the LU respondents, compared to the national norm of	5.6%	, indicate Lincoln University was their less than third choice.

NOTE: Percentages may not equal 100 due to rounding and/or multiple responses.

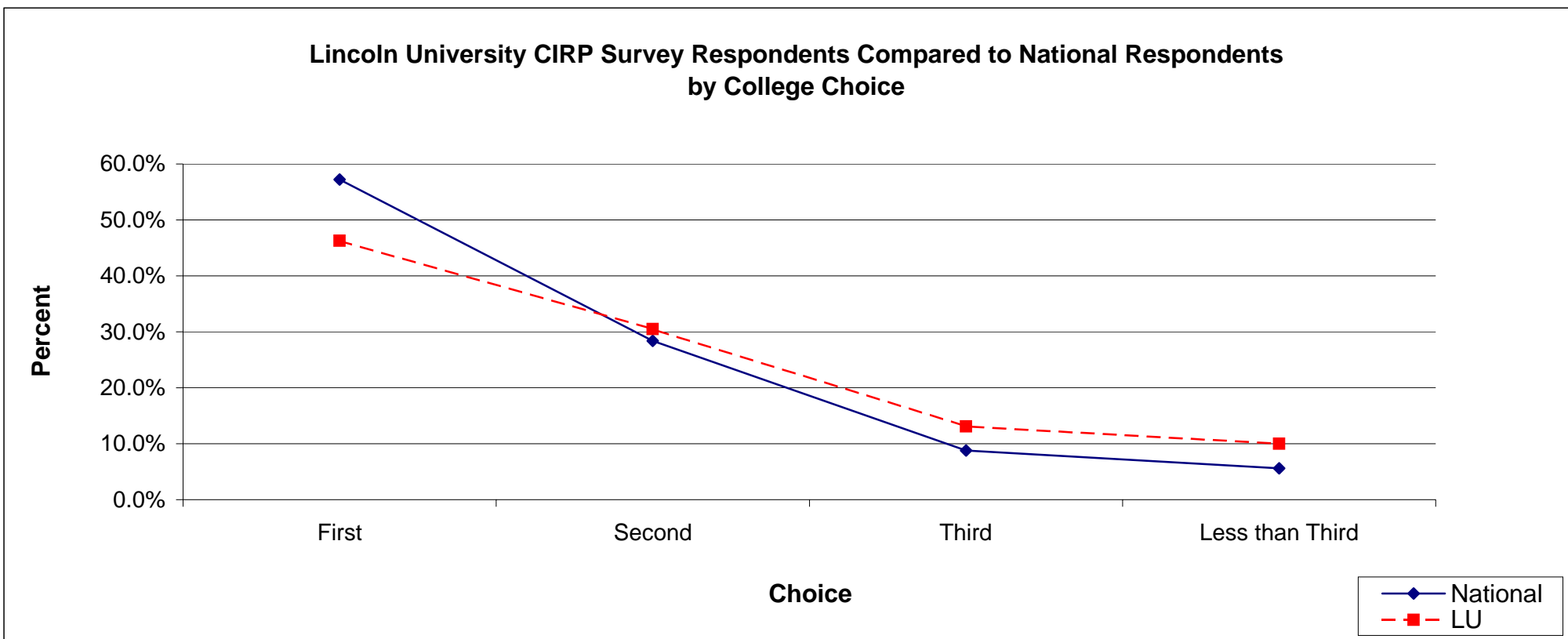

Lincoln University 2006 CIRP Freshman Student Survey Results

Decision to Attend This College-Top 5 Reasons:

60.5%	of the LU respondents, compared to the national norm of	48.3%	, decided to attend this college because of the cost.
41.3%	of the LU respondents, compared to the national norm of	30.6%	, decided to attend this college because they were offered financial assistance.
40.9%	of the LU respondents, compared to the national norm of	30.3%	, decided to attend this college because they wanted to live near home.
37.5%	of the LU respondents, compared to the national norm of	40.7%	, decided to attend this college because its graduates get good jobs.
31.9%	of the LU respondents, compared to the national norm of	40.2%	, decided to attend this college because it has a very good academic reputation

NOTE: Percentages may not equal 100 due to rounding and/or multiple responses.

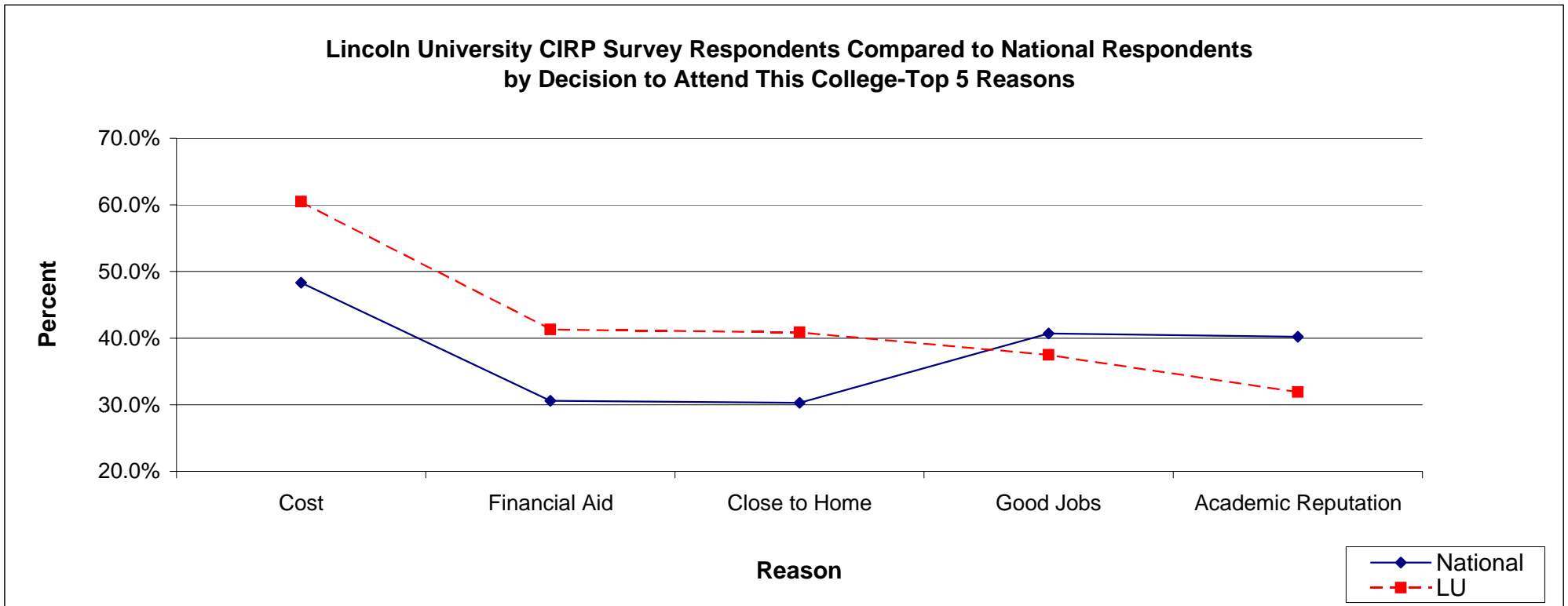

Lincoln University 2006 CIRP Freshman Student Survey Results

Decision to Attend This College-Middle 5 Reasons:

26.8%	of the LU respondents, compared to the national norm of 38.3%	, decided to attend this college because they wanted to go to a school about the size of Lincoln.
24.3%	of the LU respondents, compared to the national norm of 26.0%	, decided to attend this college it has a good reputation for its social activities.
20.3%	of the LU respondents, compared to the national norm of 15.0%	, decided to attend this college because their relatives wanted them to.
20.1%	of the LU respondents, compared to the national norm of 14.5%	, decided to attend this college because they could not afford their first choice.
19.1%	of the LU respondents, compared to the national norm of 30.1%	, decided to attend this college because of a visit to the campus.

NOTE: Percentages may not equal 100 due to rounding and/or multiple responses.

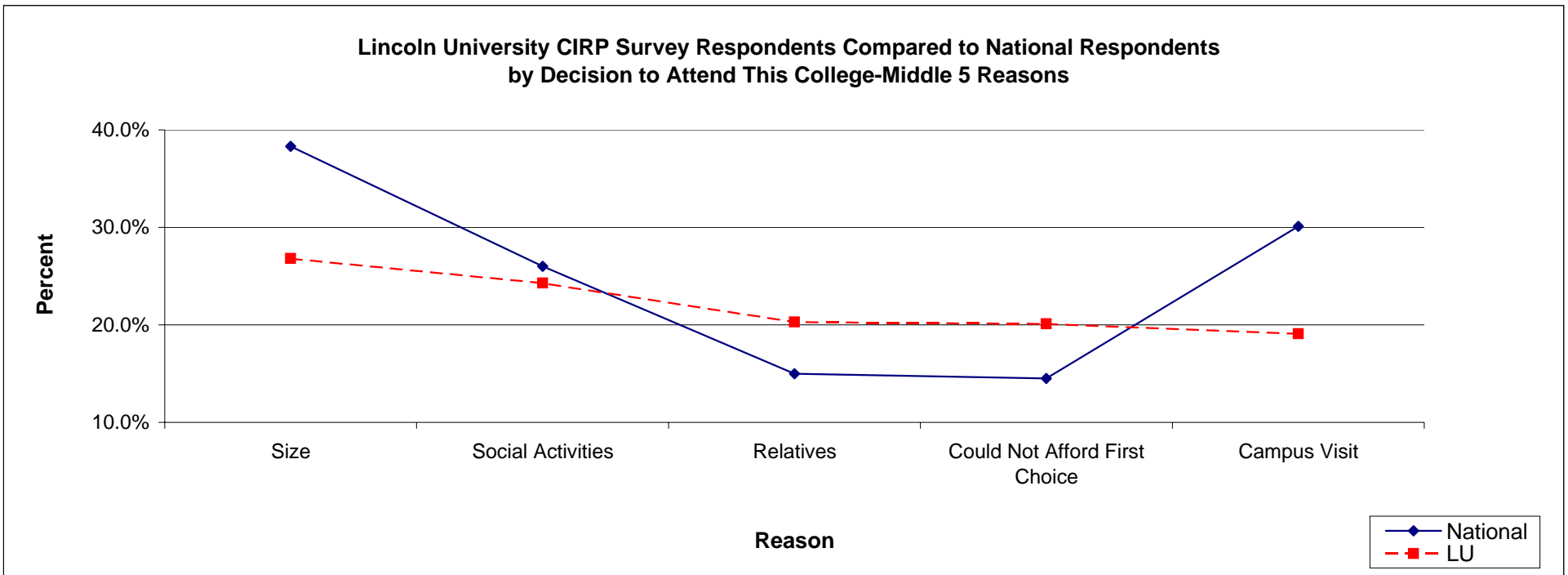

Lincoln University 2006 CIRP Freshman Student Survey Results

Decision to Attend This College-Bottom 10 Reasons:

15.9%	of the LU respondents, compared to the national norm of	21.1%	, decided to attend this college because its graduates gain admission to top grad/prof schools.
14.4%	of the LU respondents, compared to the national norm of	8.4%	, decided to attend this college because the athletic department recruited them.
11.6%	of the LU respondents, compared to the national norm of	8.1%	, decided to attend this college because they were not offered aid by their first choice.
10.6%	of the LU respondents, compared to the national norm of	15.2%	, decided to attend this college because of information from a website.
9.1%	of the LU respondents, compared to the national norm of	11.4%	, decided to attend this college because their high school counselor advised them to.
7.2%	of the LU respondents, compared to the national norm of	7.8%	, decided to attend this college because their teacher advised them to.
6.7%	of the LU respondents, compared to the national norm of	6.8%	, decided to attend this college because of rankings in national magazines.
3.8%	of the LU respondents, compared to the national norm of	3.8%	, decided to attend this college because they were attracted by the religious affiliation/orientation.
3.3%	of the LU respondents, compared to the national norm of	3.1%	, decided to attend this college because a private college counselor advised them to.
2.9%	of the LU respondents, compared to the national norm of	6.2%	, decided to attend this college because they were admitted through an Early Decision Program.

NOTE: Percentages may not equal 100 due to rounding and/or multiple responses.

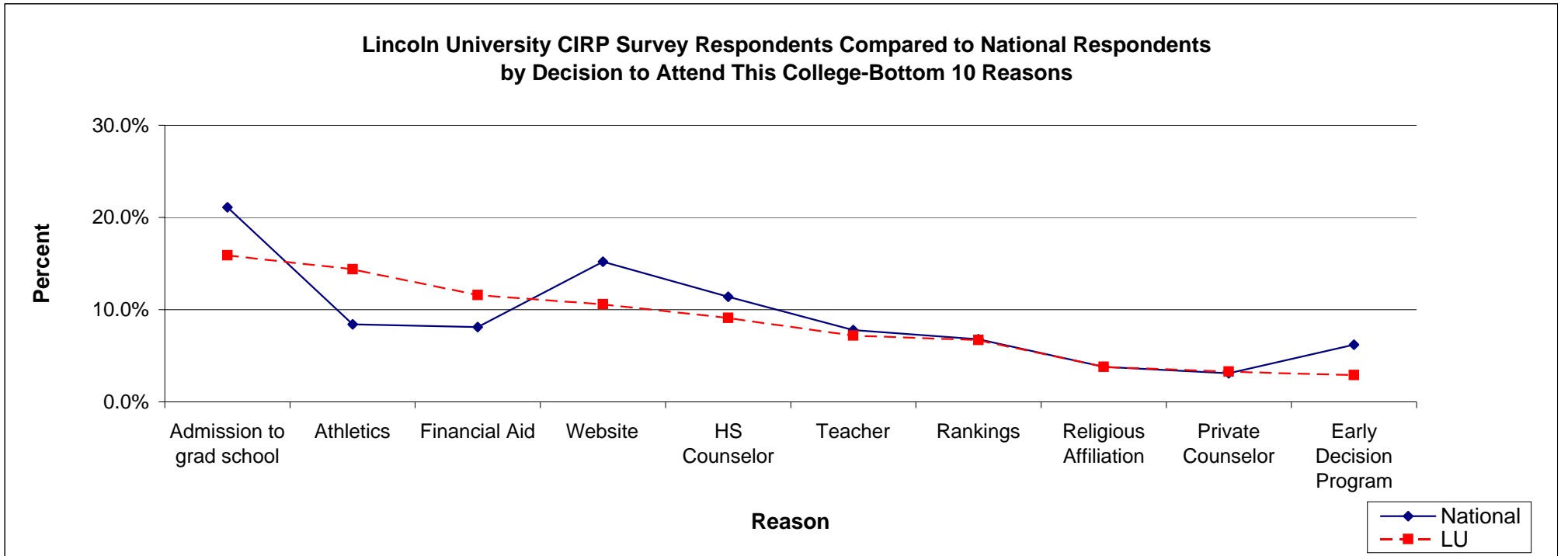

Lincoln University 2006 CIRP Freshman Student Survey Results

Distance From Home:

12.2%	of the LU respondents, compared to the national norm of	7.9%	, indicate this college is 5 or less miles from their permanent home.
8.7%	of the LU respondents, compared to the national norm of	12.0%	, indicate this college is 6-10 miles from their permanent home.
29.5%	of the LU respondents, compared to the national norm of	37.8%	, indicate this college is 11-50 miles from their permanent home.
8.3%	of the LU respondents, compared to the national norm of	17.4%	, indicate this college is 51-100 miles from their permanent home.
22.8%	of the LU respondents, compared to the national norm of	19.6%	, indicate this college is 101-500 miles from their permanent home.
18.5%	of the LU respondents, compared to the national norm of	5.4%	, indicate this college is over 500 miles from their permanent home.

NOTE: Percentages may not equal 100 due to rounding and/or multiple responses.

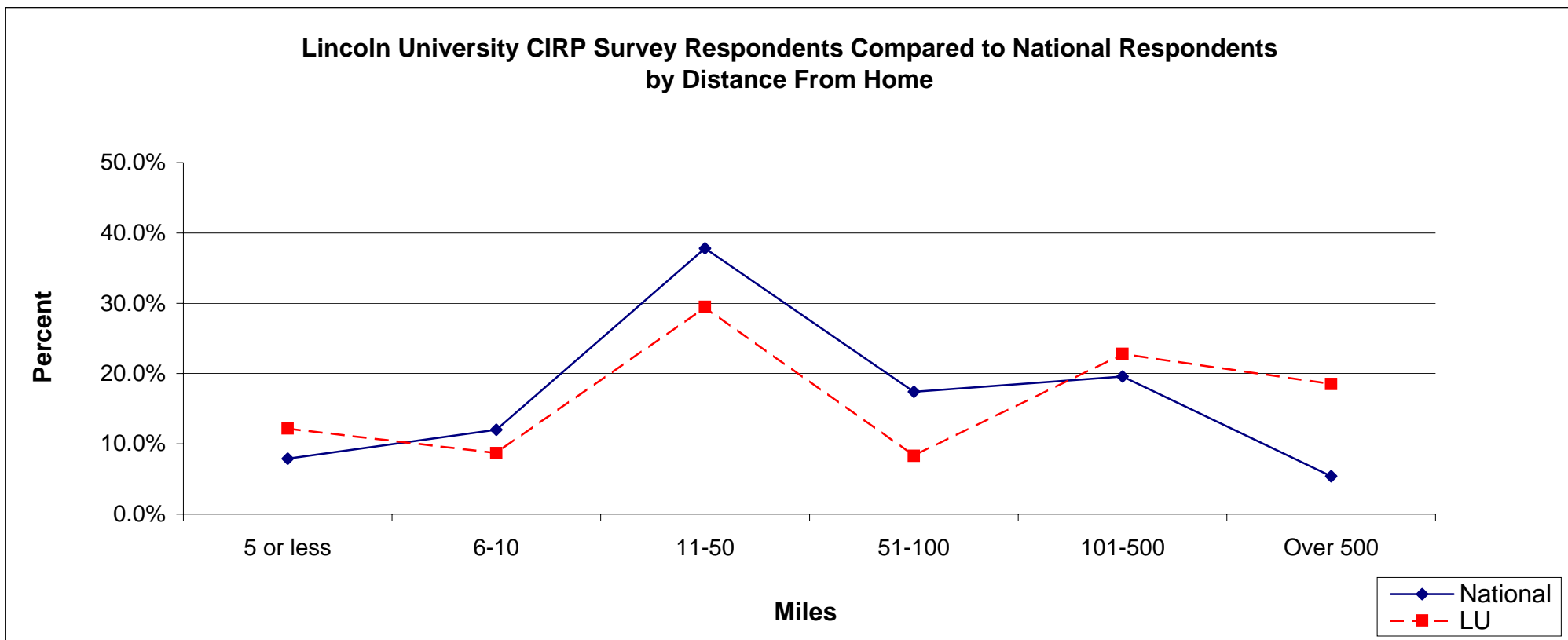

Lincoln University 2006 CIRP Freshman Student Survey Results

Academic Degree Plan at This College:

6.6%	of the LU respondents, compared to the national norm of	2.8%	, do not plan to obtain a degree at this college.
9.3%	of the LU respondents, compared to the national norm of	3.6%	, plan to obtain an associate degree at this college.
53.7%	of the LU respondents, compared to the national norm of	65.0%	, plan to obtain a bachelor's degree at this college.
22.8%	of the LU respondents, compared to the national norm of	21.4%	, plan to obtain a master's degree at this college.

NOTE: Percentages may not equal 100 due to rounding and/or multiple responses.

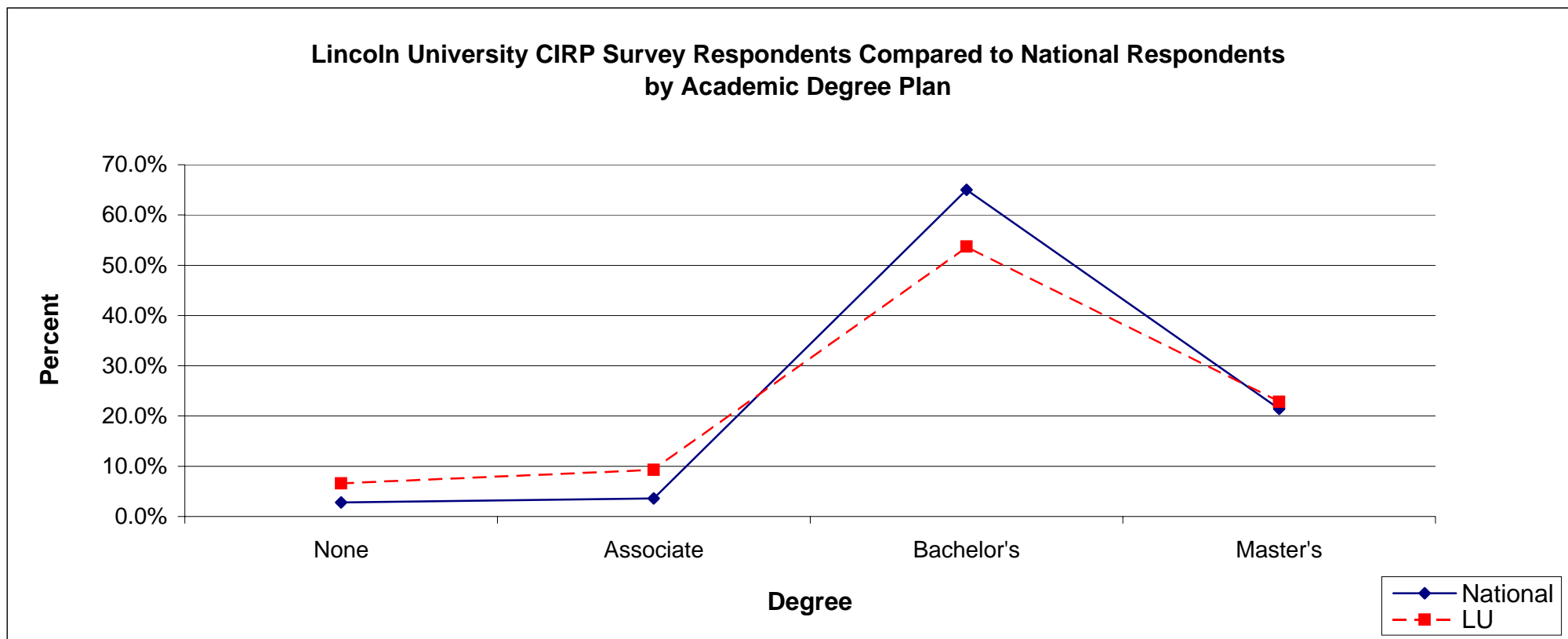

Lincoln University 2006 CIRP Freshman Student Survey Results

Parent's Total Income Earned Last Year:

12.3%	of the LU respondents, compared to the national norm of	5.9%	, indicate their parents earned less than \$10,000 last year.
13.6%	of the LU respondents, compared to the national norm of	7.4%	, indicate that their parents earned \$10,000 - \$19,999 last year.
11.4%	of the LU respondents, compared to the national norm of	9.3%	, indicate that their parents earned \$20,000-\$29,999 last year.
24.1%	of the LU respondents, compared to the national norm of	17.6%	, indicate that their parents earned \$30,000-\$49,999 last year.
23.7%	of the LU respondents, compared to the national norm of	23.0%	, indicate that their parents earned \$50,000-\$74,999 last year.
14.0%	of the LU respondents, compared to the national norm of	26.4%	, indicate that their parents earned \$75,000-\$149,999 last year.
0.8%	of the LU respondents, compared to the national norm of	10.5%	, indicate that their parents earned \$150,000 or more last year.

NOTE: Percentages may not equal 100 due to rounding and/or multiple responses.

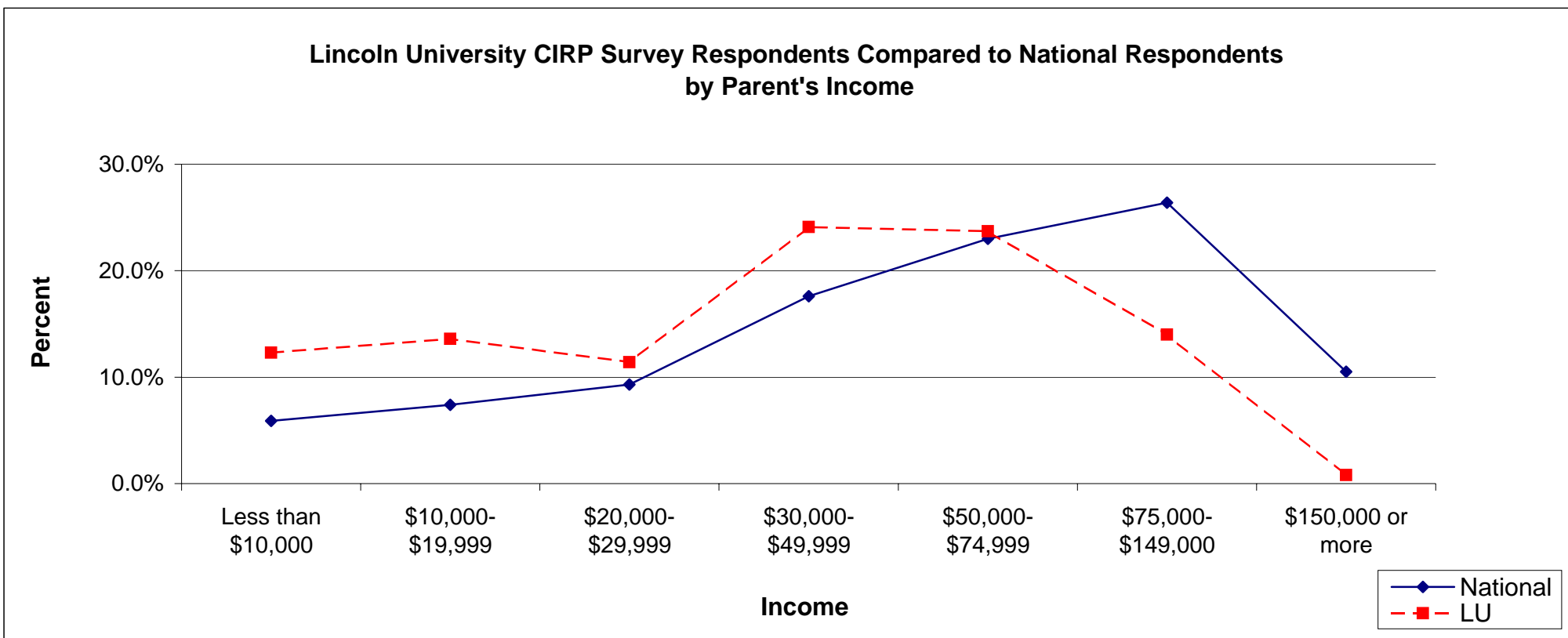

Lincoln University 2006 CIRP Freshman Student Survey Results

Financing Education:

35.8%	of the LU respondents, compared to the national norm of	33.2%	, have no concern about their ability to finance their college education.
48.4%	of the LU respondents, compared to the national norm of	52.5%	, have some concern about their ability to finance their college education.
15.7%	of the LU respondents, compared to the national norm of	14.3%	, have major concerns about their ability to finance their college education.

NOTE: Percentages may not equal 100 due to rounding and/or multiple responses.

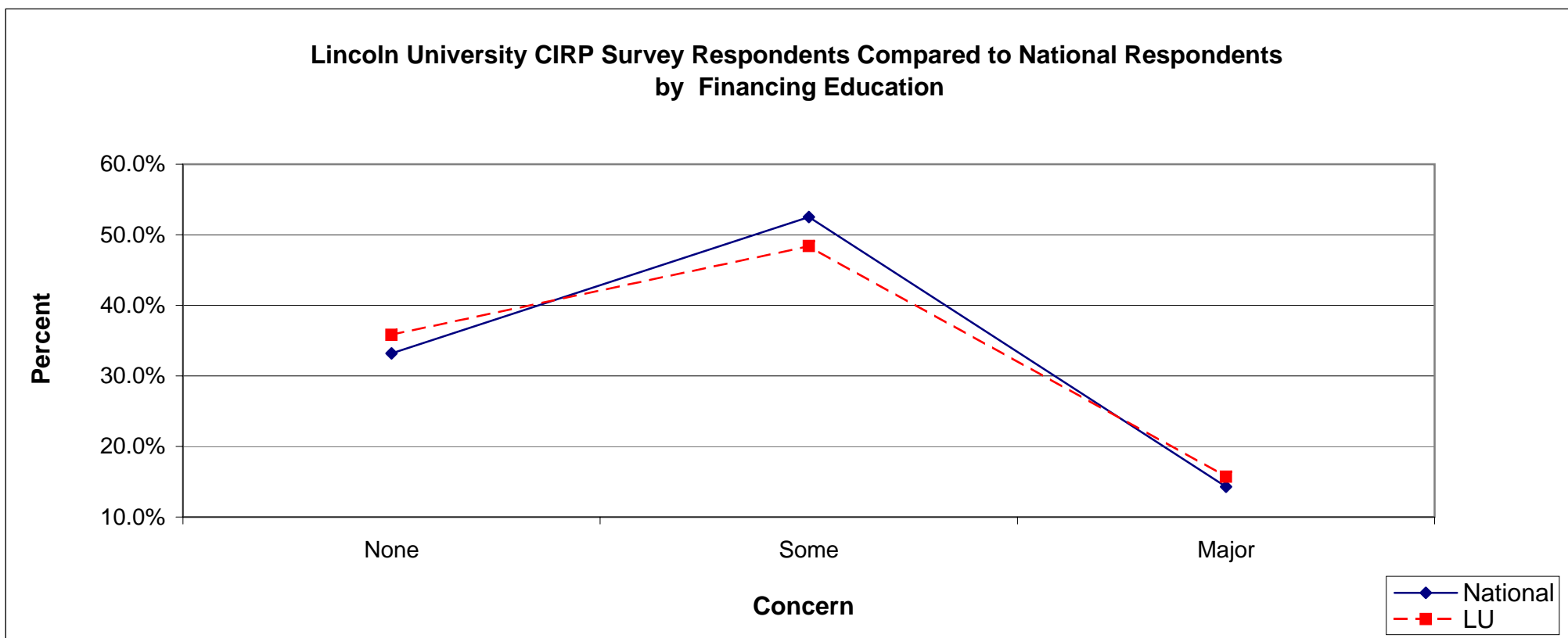

Lincoln University 2006 CIRP Freshman Student Survey Results

Very Good Chances:

50.0%	of the LU respondents, compared to the national norm of	48.1%	, indicate there is a very good chance that they will get a job to help pay for college expenses.
17.1%	of the LU respondents, compared to the national norm of	9.4%	, indicate there is a very good chance that they will work full-time while attending college.
13.8%	of the LU respondents, compared to the national norm of	13.2%	, indicate there is a very good chance that they will transfer to another college before graduating.
35.3%	of the LU respondents, compared to the national norm of	41.2%	, indicate there is a very good chance that they will be satisfied with their college.

NOTE: Percentages may not equal 100 due to rounding and/or multiple responses.

